

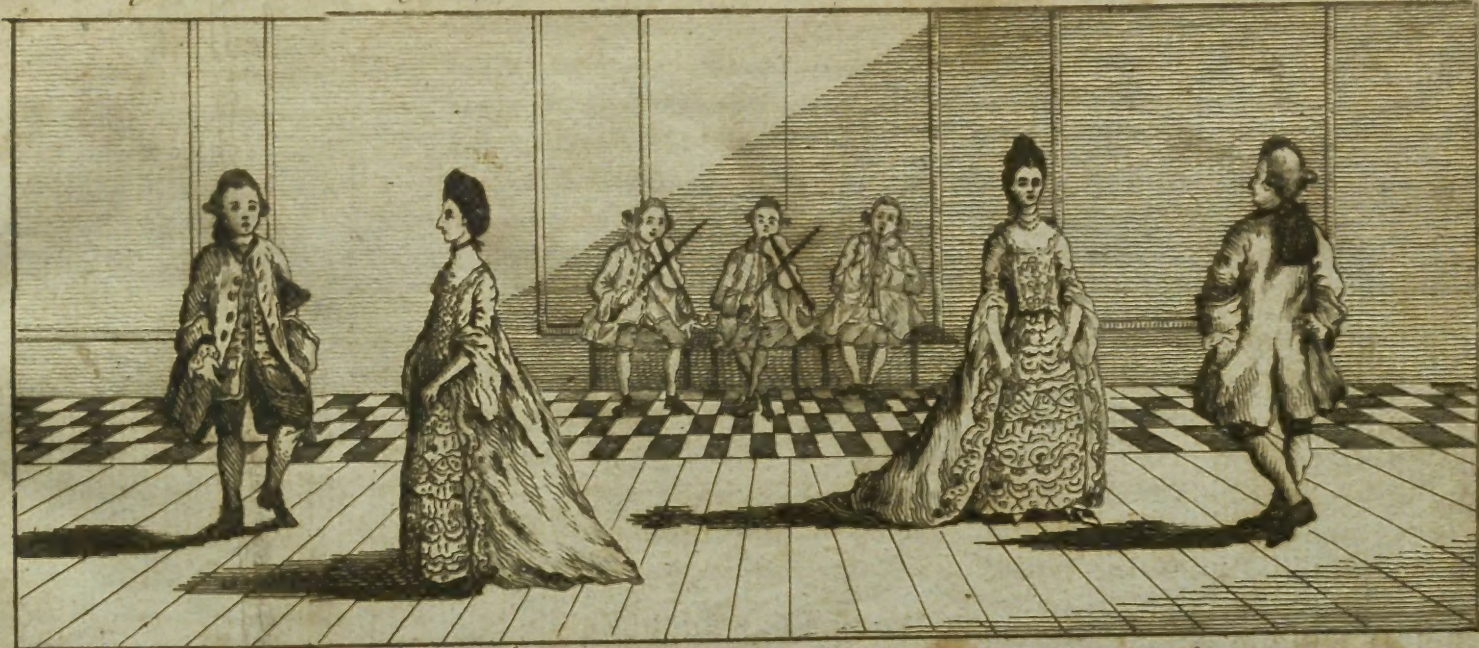

*Thompson's Compleat Collection of 100 Favourite Minuets, perform'd at Court, Bath,
Tunbridge & all Publick Assemblies Set for the Harpsichord Violin or German Flute P. 3-6.* 2. F. 51.
Vol. I.

*Printed for C. & S. Thompson N^o 75 S^t Pauls Church Yard, London.
Where may be had Thompsons 600 Dances in 3 Vol. P. 3-6. Thompsons 200 Minuets in 2 Vol. each 3. 6.*

1995 0818509

rema 615

F1

An Alphabetical Table of all the MINUETS Contained in this Volume

B	Page	L	Page	Page
Bellifle Minuet.....	41.	Lord Butes Minuet.....	9.	Miss Kitty Thompsons Minuet....
C				
Camp Minuet.....	15..	Lady Barrymores Minuet....	26.	Miss Hyatts Minuet.....
Cap ^d Hollands Minuet.....	32.	Lady Harringtons Minuet....	30.	Miss Froments Minuet.....
Cap, Browns Minuet.....	35.	Lady Hargraves Minuet	37.	Miss Kecks Minuet
Cap, Hawkins Minuet.....	48.	Lord Litchfields Minuet....	42.	Mr ^s Wrights Minuet.....
Cap, Daviss Minuet.....	50.	Lady Clives Minuet.....	43.	Mr Portif's Minuet.....
Cap, Tates Minuet.....	63.	Leghorn Minuet.....	45.	Miss Millers Minuet.....
Cap, Lucas's Minuets.....	70.	Lady Finchs Minuet.....	62.	Miss Roseys or Dublin Minuet..
Count Hults Minuet.....	99.	Lady Hartfords Minuet,....	69.	Mr Abels Minuet.....
Colonel Fitzroys Minuets..	100	Lady mountStewarts Minuet..	72.	Miss Browns Minuet.....
D				
Duke of Richmonds Minuet.	40.	Lord TownfendsMinuet..	75.	Mr Reals Minuet.....
G				
General Conways Minuet... 81.		Lady Clives new Minuet, . . .	80.	Miss Carrs Minuet.....
Governor Littletons Minuet..	85.	Lady Denbighs Minuet.....	86.	Mr Kemp's Minuet.....
General Elliots Minuets.....	87.	Lady Wards Minuet.....	91.	Mr Wilks Minuet.....
General Amherst Minuet... 95.		Lady Plymouths Minuet....	92.	Miss Harris Minuet.....
K				
King George the 3 ^{ds} Minuet..	5..	Lady Mary Dowglass Minuet..	96.	Miss Loyds Minuet.....
M				
		Miss Beauclarks Minuet.....	2..	Mr Bertirs Minuet.....
		Miss Bishops Minuet.....	3..	Miss Dempsters Minuet.....
		Miss Edwards Minuet.....	6..	Miss Gordons Minuet.....
				Miss Evelyns Minuet.....

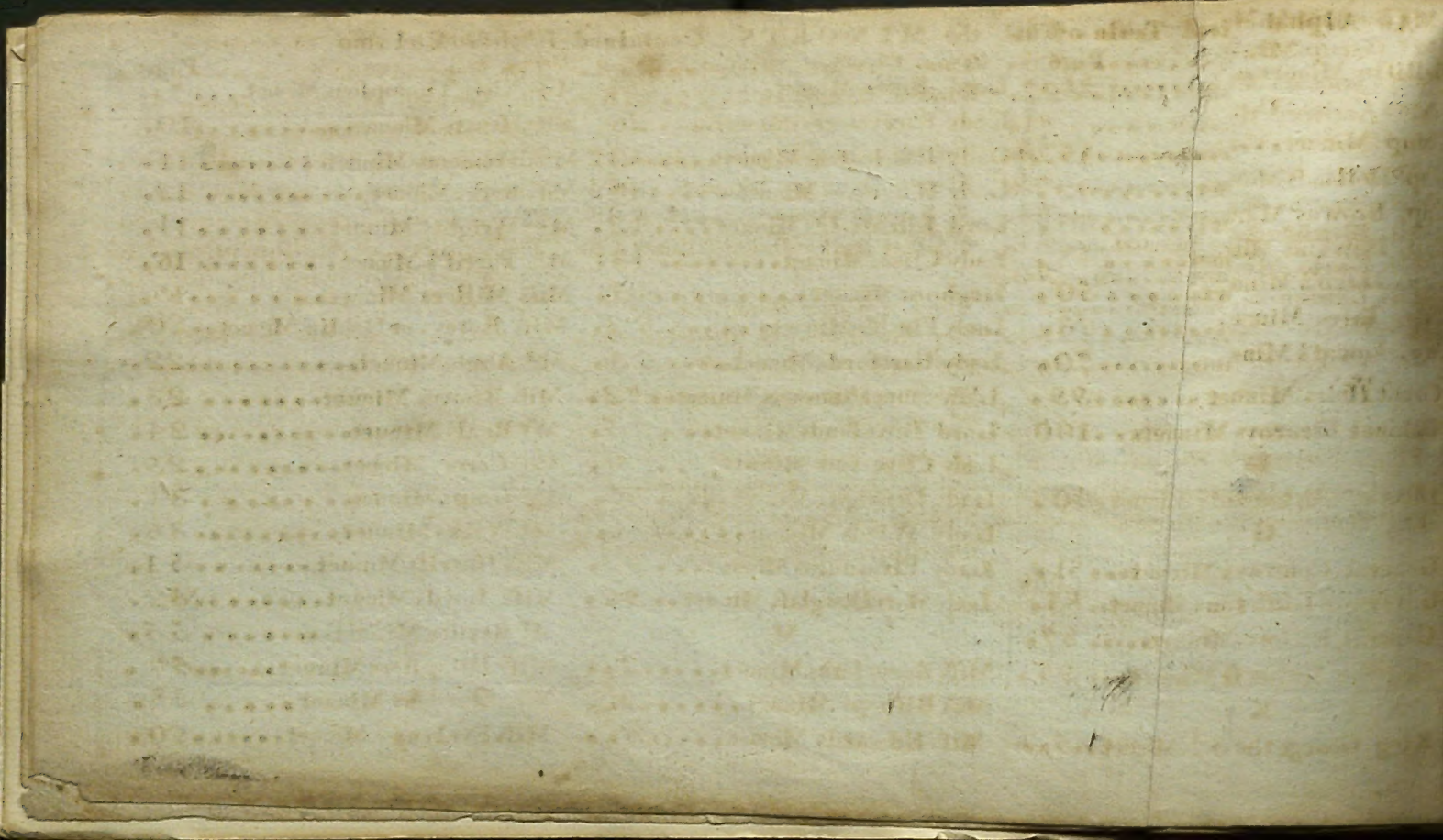

M^r Beckfords Minuet..... 64.
M^r Oates Minuet..... 65.
Miss Jenkins Minuet..... 67.
M^{rs} Archers Minuet..... 71.
M^r Mourós Minuet..... 73.
M^{rs} Curtis Minuet..... 79.
Miss Heaths Minuet..... 84.
Miss Hutchinsons Minuet... 88.
Miss Cooks Minuet..... 90.
Miss Littletons Minuet..... 93.
Miss Halls Minuet..... 94.
Miss Briscoes Minuet..... 98.

P

Prince Georges Minuet..... 13.
Prince Frédericks Minuet..... 28.
Pri^c Lewis of Brunswicks Minuet 53.
Pri^c Poniatowskys Minuet..... 82.

Q

Queen Charlotts Minuet..... 1.
Quebec Minuet..... 89.

S

Sarjent Glynn's Minuet..... 17.
S^r W^m Meadows Minuet... 44.
S^t James's Minuet..... 59.
S^r Jeffry Amherst new Minuet 66.

T

The Coronation Minuet..... 4.
The Mecklenburgh Minuet... 8.
The Duke of York's new Minuet 18.
The D. of Gloucester Minuet. 21.
The New French Minuet..... 25.
The New Italian Minuet..... 27.
The Pri^c of Saxa Gothas Minuet. 31.
The King of Denmarks Minuet... 33.
The Queens new Minuet..... 38.

The Dublin Minuet..... 39.
The Nuptual Minuet..... 47.
The Genoese Minuet..... 49.
The Norwich Minuet..... 54.
The Richmond Minuet..... 56.
The K: of Prussias new Minuet 61.
The Earl of Chathams Minuet. 68.
The Countess of Saillburys Min^t 74.
The Pr^c of Brunswicks new Min^t 76.
The Princess Royals Minuet.... 78.
The D. of Gloucester new Minue^t 83.
The Bass Minuet..... 97.

W

Worcester Minuet..... 46.

Q Charlott's Minuet

Miss Beauclerk's Minuet

This is a handwritten musical score for a piece titled "Miss Beauclerk's Minuet". The score is arranged in six systems, each consisting of a treble clef staff and a bass clef staff. The time signature is 3/4. The key signature has one sharp (F#). The music features various rhythmic patterns, including triplets and slurs. There are repeat signs in the third and sixth systems. The notation is in an older style, with some slurs and triplets clearly marked.

Miss Bishop's Minuet

The Coronation Minuet

K: George the Thirds Minuet

5

This is a handwritten musical score for a minuet. The title is "George the Thirds Minuet" and it is in G major (one sharp) and 3/4 time. The score is written on six systems, each with a treble and bass staff. The first system shows the beginning of the piece. The second system contains a repeat sign. The third system features a trill in the treble staff. The fourth system contains another repeat sign. The fifth system includes a triplet in the treble staff. The sixth system concludes the piece with a final cadence. The handwriting is in an 18th-century style, and the paper shows signs of age.

Miss Edwards Minuet

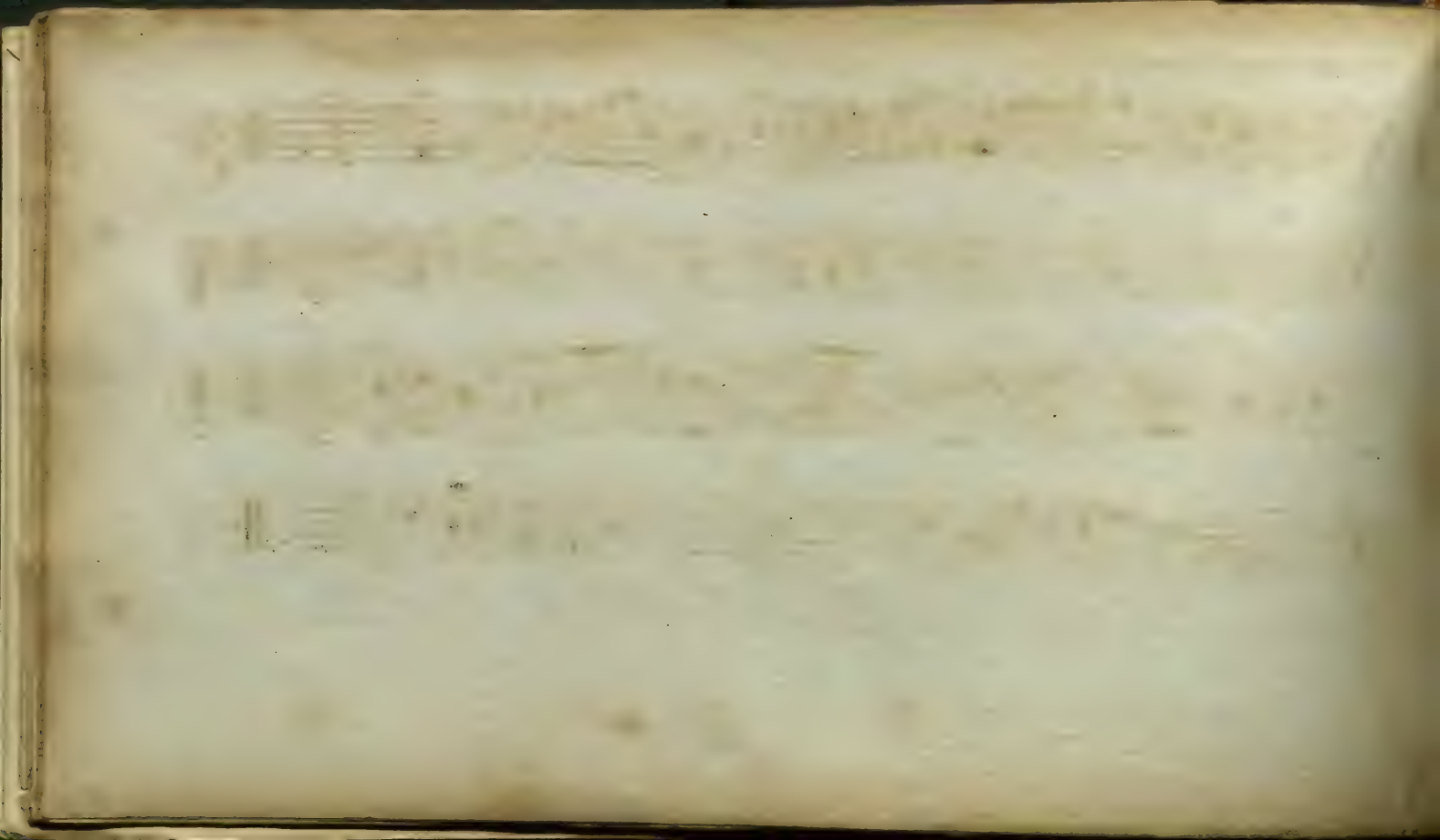

Miss Kitty Thompson's Minuet

7c

The Mecklenburgh Minuet

Lord Bute's Minuet

Miss Hyatts Minuet

10

Miss Froments Minuet

Miss Koch's Minuet

Prince Georges Minuet

1764

13

M^{rs} Wrights Minuet

14

Camp Minuet

Sarj Glynau's Minuet

17

Handwritten text, likely bleed-through from the reverse side of the page. The text is extremely faint and illegible due to the quality of the scan and the age of the document. It appears to be organized into several lines or paragraphs.

The Duke of York's new Minuet

Miss Millers Minuet

19

Miss Roseys or the Dublin Minuet

The Duke of Gloucesters Minuet

M^r Abels Minuet

22

Miss Brown's Minuet

23

M^r Reals Minuet

The New French Minuet

1769

Lady Barrymores Minuet

The New Italian Minuet

Prince Frederick's Minuet

Miss Carr's Minuet

Lady Harrington's Minuet

The Princes of Saxe Gotha's Minuet

Cap.ⁿ Holland's Minuet

Handwritten title or page number at the top of the page.

The King of Denmark's Minuet

Mr Kemps Minuet

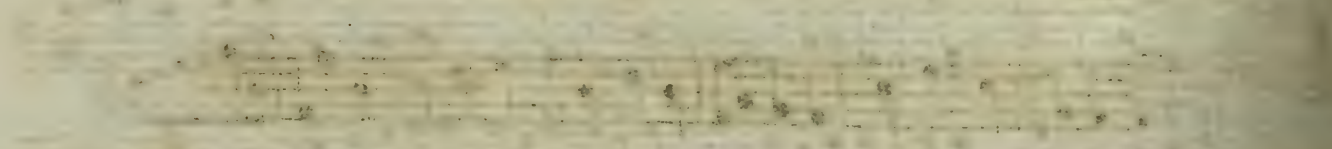
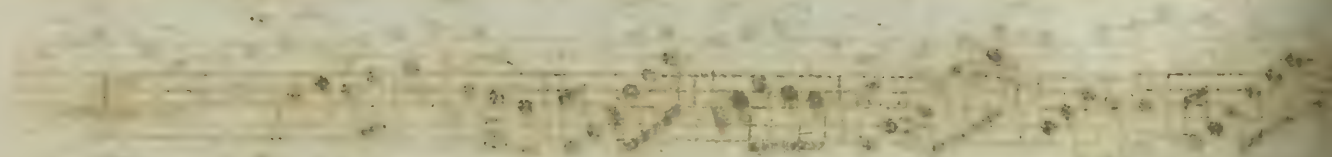
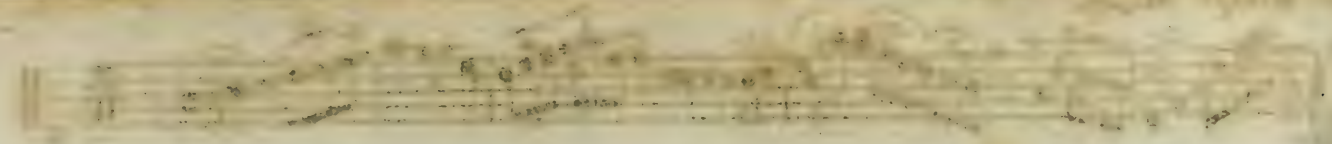

M^r Wilk's Minuet

Lady Hargraves Minuet

37

The Queen's New Minuet

The Dublin Minuet

Duke of Richmonds Minuet

40

Handwritten text on the first line, appearing as a title or header.

Handwritten text on the second line.

Handwritten text on the third line.

Handwritten text on the fourth line.

Handwritten text on the fifth line.

Handwritten text on the sixth line.

Bellifle Minuet

14

Lord Litchfield Minuet

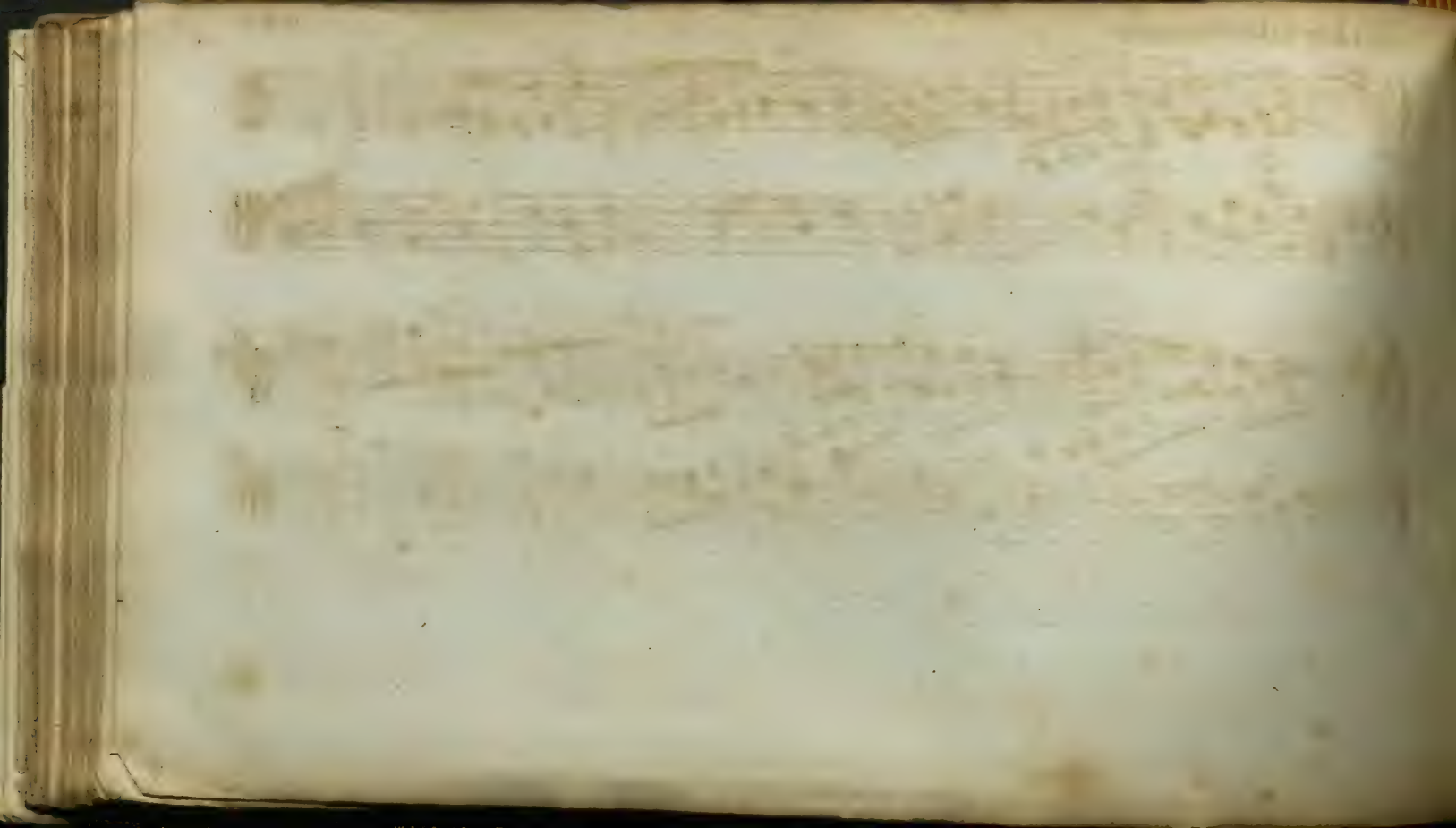

Lady Clive's Minuet

Ger: Flute

S^r William Meadows Minuet

44

Leghorn Minuet

Worcester Minuet

The Nuptial Minuet

Cap. Hawkins Minuet

48

The Genoese Minuet

Cap. Davis's Minuet

This is a handwritten musical score for a piece titled "Cap. Davis's Minuet". The score is written in G major (one sharp) and 3/4 time. It consists of six systems, each with a treble and bass staff. The first system includes a treble staff with a key signature of one sharp and a 3/4 time signature, and a bass staff. The second system continues the piece with similar notation. The third system features a treble staff with a key signature of one sharp and a 3/4 time signature, and a bass staff. The fourth system continues the piece with similar notation. The fifth system features a treble staff with a key signature of one sharp and a 3/4 time signature, and a bass staff. The sixth system continues the piece with similar notation. The score includes various musical notations such as notes, rests, and ornaments, and ends with a double bar line and repeat dots.

[Faint, illegible handwritten text, likely musical notation or a list of entries, spanning the main body of the page.]

Miss Harris Minuet

Miss Lloyd's Minuet

Handwritten text, likely bleed-through from the reverse side of the page. The text is extremely faint and illegible due to the quality of the scan and the nature of the bleed-through.

Prince Lewis of Brunswicks Minuet

The Norwich Minuet

Mr Bertirs Minuet

The Richmond Minuet

Miss Dempsters Minuet

Miss Gordons Minuet

St James's Minuet

Miss Evelyns Minuet

60

Capt. Tate's Minuet .

63

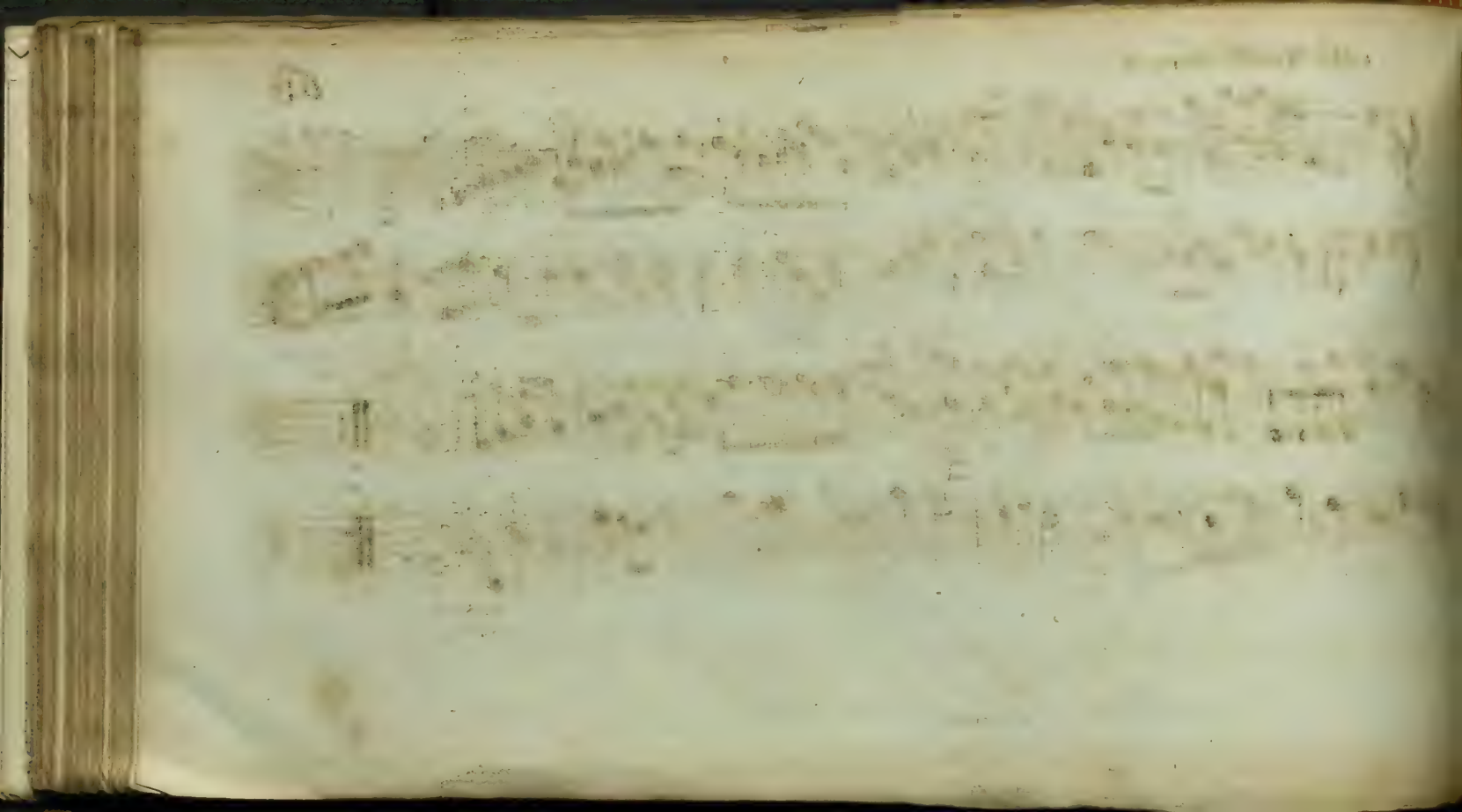

Mr. Beckford's Minuet.

64

Mr. Oates's Minuet

S^r Jeffry Amherst new Minuet .

66

The first part of the book is devoted to a general
 description of the country and its inhabitants.
 The second part contains a list of the principal
 towns and cities, with a description of each.
 The third part is a collection of the most
 interesting and curious facts and anecdotes
 which have been collected from various
 sources.

Miss Jenkins's Minuet .

67

The Earl of Chatham's Minuet

68

Lady Hertford's Minuet .

69

Capt: Lucas's Minuet .

Mrs Archer's Minuet

Mr Monro's Minuet

1768

73

This is a handwritten musical score for a minuet. The piece is in G major (one sharp) and 3/4 time. It consists of four staves of music. The first two staves form the first system, and the last two staves form the second system. The notation includes treble and bass clefs, a key signature of one sharp (F#), and a 3/4 time signature. The music features a variety of rhythmic patterns, including eighth and sixteenth notes, and rests. There are repeat signs at the end of the first and second systems. A dynamic marking 'm' (piano) is present above the first staff. A triplet of eighth notes is marked with a '3' in a circle in the third staff. The paper shows signs of age, including some staining and foxing.

The Countess of Salisbury's Minuet

Main body of handwritten text, consisting of several lines of cursive script. The text is extremely faded and difficult to decipher, but appears to be organized into paragraphs or sections.

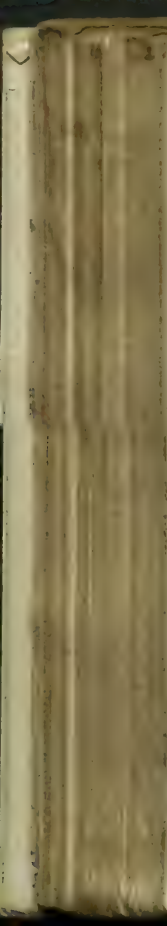

Lord Townfends Minuet

The Prince of Brunswick new Minuet

System 1:

8 47 7

6/5 3 3 3 D. C. 6

The Princess Royal Minuet

78

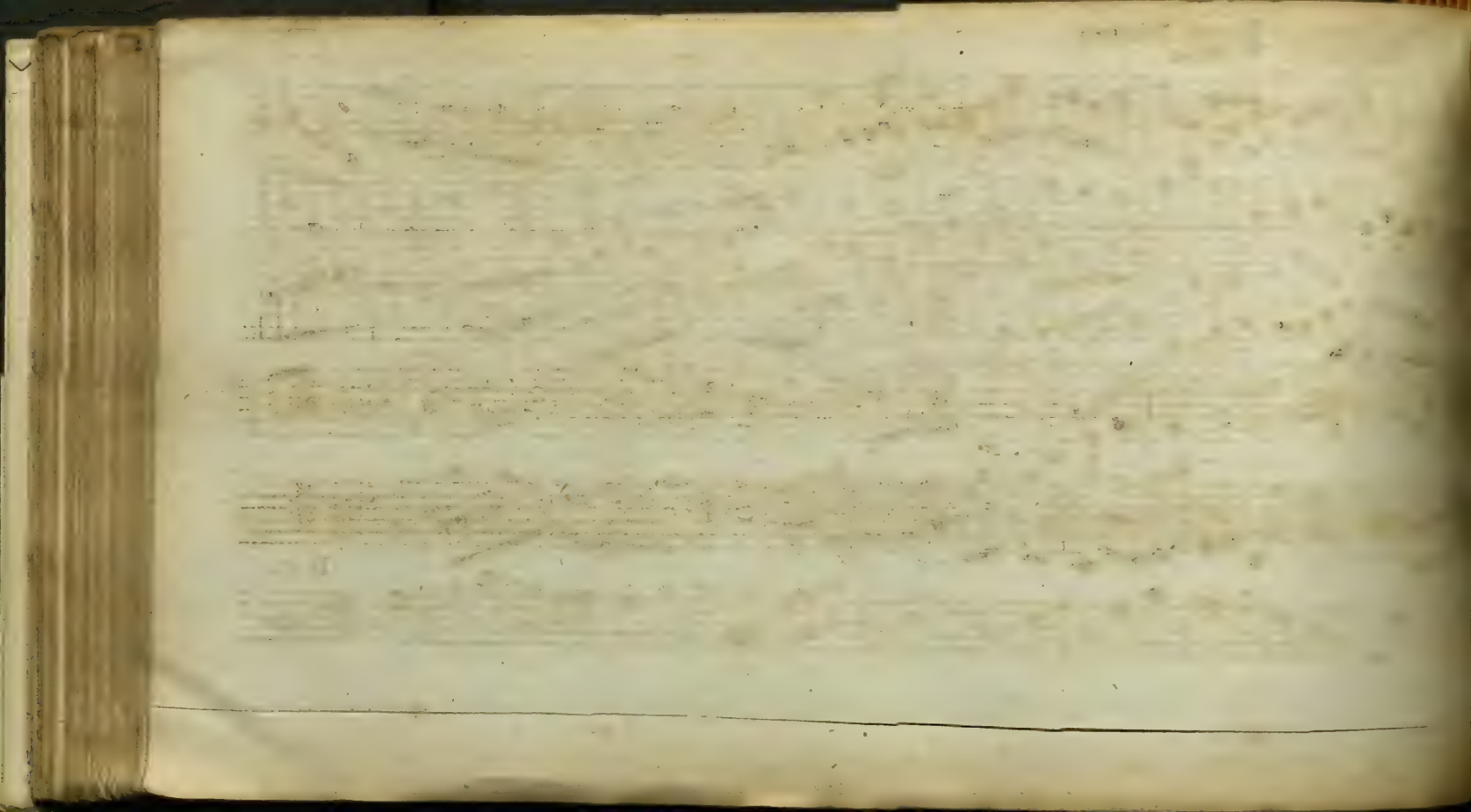

Mrs Curtis Minuet

Lady Clives new Minnet

General Conways Minuet

Princess Poniatowskys Minuet

Pia- For-

Pia- For-

The Duke of Glousters new Minuet

83.

Miss Heaths Minuet

84

Governor Littletons Minuet

Lady Denbighs Minuet

General Elliot's Minuet

Miss Hutchinson's Minuet

Quebec Minuet

Miss Cook's Minuet

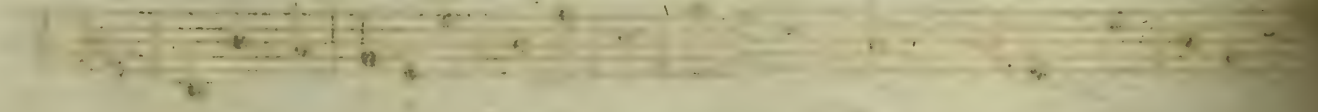

Lady Wards Minuet

Lady Plymouths Minuet

Miss Littletons Minuet

Miss Halls Minuet

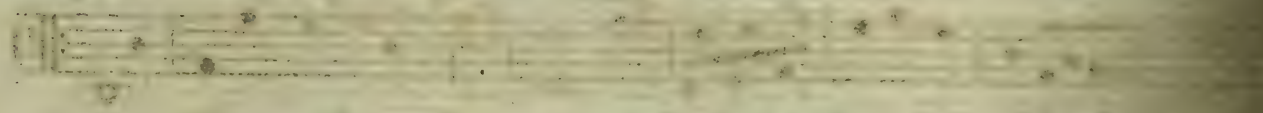
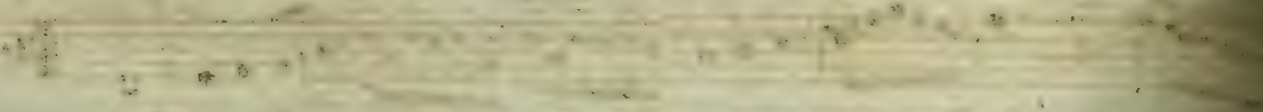
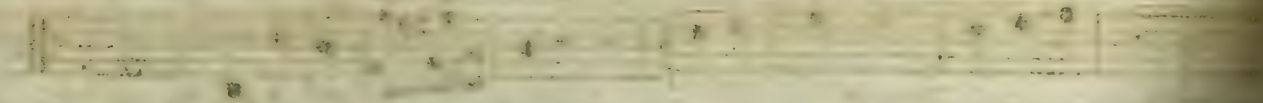

Gen: Amherst's Minuet

Lady Mary Dowglas's Minuet

The Bass Minuet

Da Capo

Miss Briscoes Minuet

The instruction "Da Capo" is written in the middle of the sixth system, indicating that the piece should be repeated from the beginning.

Count Halts Minuet

An Alphabetical Table of all the Minuets contained in this Volume.

	Page
B	
Borough Assembly Min ^t . . .	3
Brighthelmston New Min ^t . . .	20
Brighthelmston Minuet . . .	42
Bath Minuet	53
Black Heath Minuet . . .	77
Bath new Assembly Room Min ^t . . .	79
Bath new Minuet	98
C	
Cap. Leith's Minuet	5
Cap. Horneck's Minuet	16
Countess of Northumber. ^d s Min ^t . . .	29
Cap. Wade's Minuet	50
Cheltenham Minuet	59
Colonel Scagg's Minuet	72
Cap. Day's Minuet	73
Cap. Jackson's Minuet	74
Cap. Wade's new Min ^t	93
D	
Duke of Manchester's Min ^t	32
Dutton's Minuet	34

	Page
Duke de Nevirnoife's Min ^t	41
Dutchess of Kingston's Min ^t	54
Dutchess of Cumberland's Min ^t	81
Dutchess of Portland's Min ^t	90
Duke of Northumberland's Min ^t	91
E	
Earl of Coventry's Min ^t	35
East India Minuet	46
F	
Fete Champetre Minuet	8
Fischer's Minuet	38
Fischer's new Minuet	49
G	
General Crawford's Min ^t	30
General Paoli's Minuet	47
Grotto Minuet	75
Gloster Minuet	94
I	
Jubelee Minuet	37
Instalation Minuet	64
L	

	Page
Lord Polworth's Minuet	4
Lady Pool's Minuet	13
Lady Miller's Minuet	14
Lady Shelly's Minuet	18
Lady P. Bertie's Minuet	21
Lady A. Kerr's New Min ^t	23
Lady Barrymore's Minuet	39
Lord Strathmore's Minuet	55
Lady Grosvenor's Minuet	62
Lord Mayor's Minuet	65
Lady Bell Stanhope's Min ^t	67
London new Minuet	69
Lady Stuart's Minuet	71
Lady Betty Wood's Minuet	76
Lady Essex's Minuet	78
Lady A. Kerr's Minuet	88
M	
Madam Heinel's Minuet	97
M ^r . Pugh's Minuet	1
Minorca Minuet	2
Miss Moore's Minuet	6

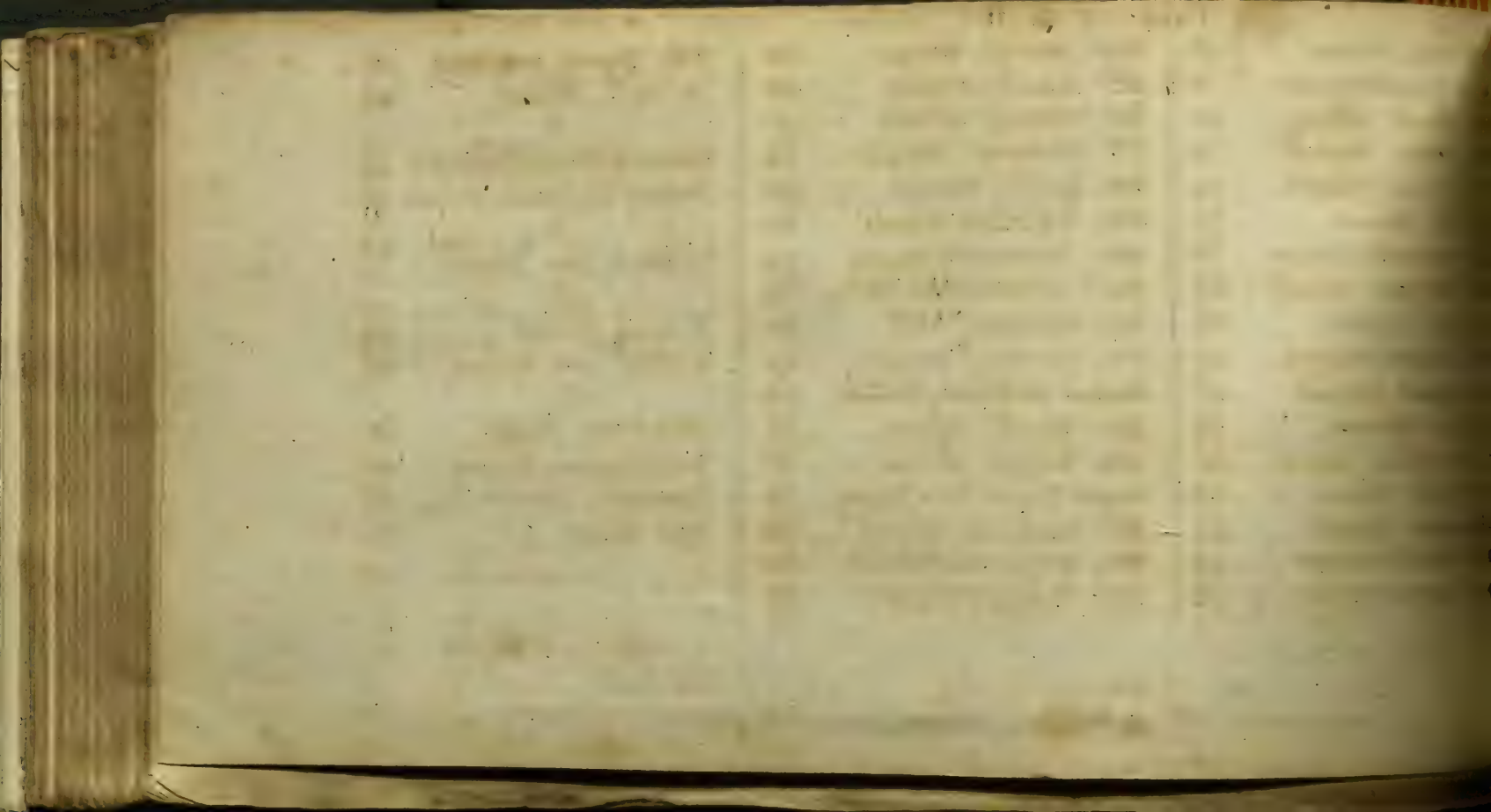

Miss Wade's Minuet . . .	7
Major Gwyn's Minuet . . .	9
Miss Ashton's Minuet . . .	10
Miss Pelham's Minuet . . .	11
M ^{rs} Brudenell's Minuet . . .	12
Miss Pitt's Minuet . . .	15
Miss Duncomb's Minuet . . .	19
Madam Farier's Minuet . . .	22
Miss Hine's Minuet . . .	24
Miss Meddow's Minuet . . .	25
Miss Tryon's Minuet . . .	27
Martinico Minuet . . .	33
Miss Wrottesley's Minuet . . .	36
Miss Sayer's Minuet . . .	43
Masquerade Minuet . . .	44
Miss Nicholl's Minuet . . .	45
Miss Sacvill's Minuet . . .	48

Miss Aubry's Minuet . . .	51
M ^{rs} Haine's Minuet . . .	56
Miss Pollen's Minuet . . .	57
M ^r Kammels Minuet . . .	58
Miss Jones's Minuet . . .	60
Miss Egerton's Minuet . . .	63
Miss Whitmore's Minuet . . .	68
Mar ^s of Carnarven's Min ^t . . .	70
Miss Stewart's Min ^t . . .	80
Miss Crowley's Minuet . . .	82
Master Matthew's Minuet . . .	84
Miss Smyth's Minuet . . .	85
Miss Roger's Minuet . . .	87
Major Gwyn's new Minuet . . .	88
M ^{rs} Sheriden's Minuet . . .	89
Miss Boscawen's Minuet . . .	92
Miss Vernon's Minuet . . .	95

Miss Tryon's new Min ^t . . .	96
Martini's Minuet . . .	99

P

Prince of Mecklenburg's Min ^t . . .	28
Prince of Wales's Minuet . . .	31

Q

Quebeck new Minuet . . .	17
--------------------------	----

R

Russian Minuet . . .	52
Ruffian new Minuet . . .	86

S

Shireborn Minuet . . .	26
Southampton Minuet . . .	40
Stratford Minuet . . .	61
Spa Minuet . . .	66

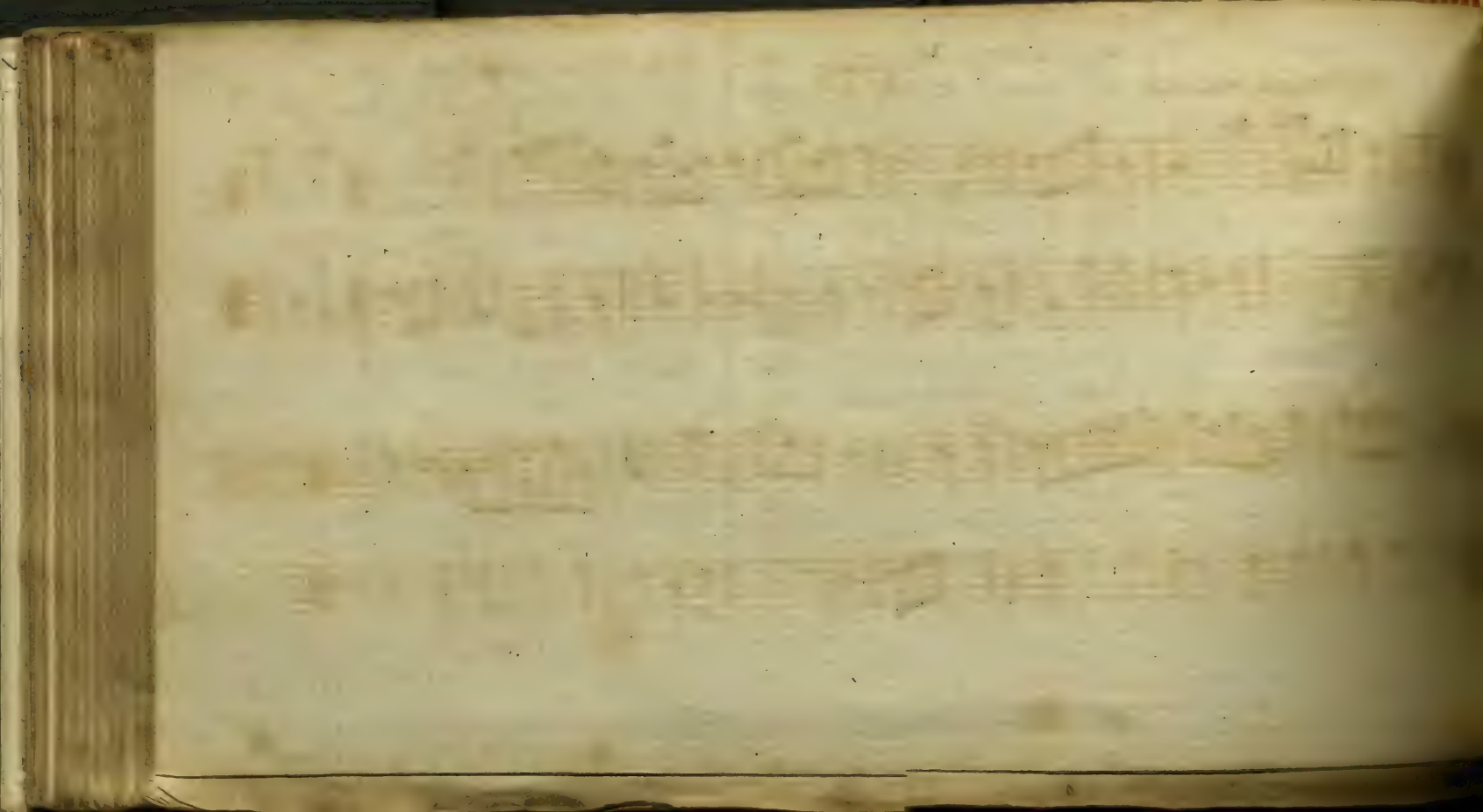

M^r. Pugh's Minuet

1775

1

The Minorca Minuet

Faint, illegible text, possibly bleed-through from the reverse side of the page.

The Borough Affsembly Minuet

3

Lord Polworth's Minuet

X

Captⁿ. Leith's Minuet

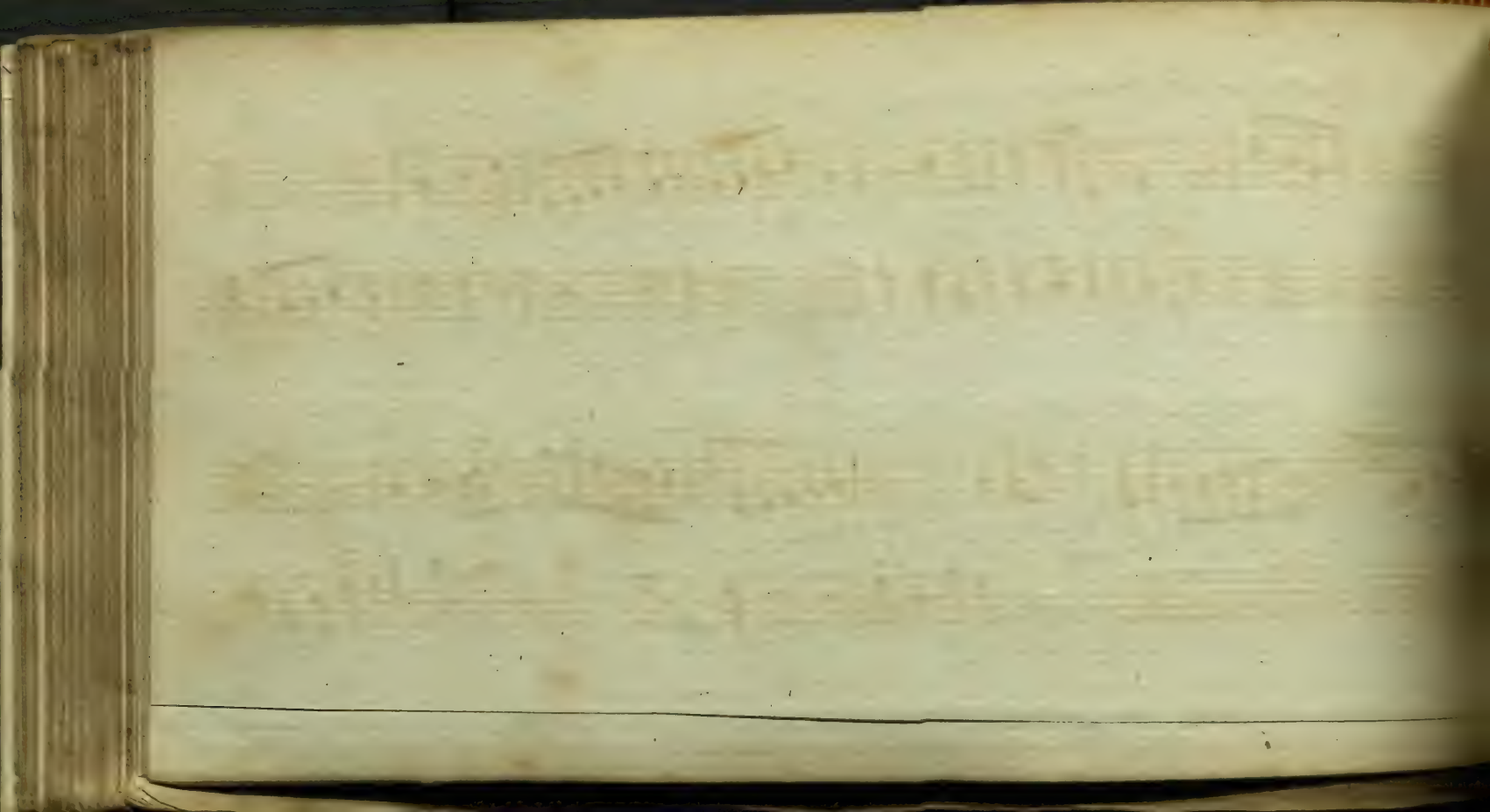

Miss Moore's Minuet

6

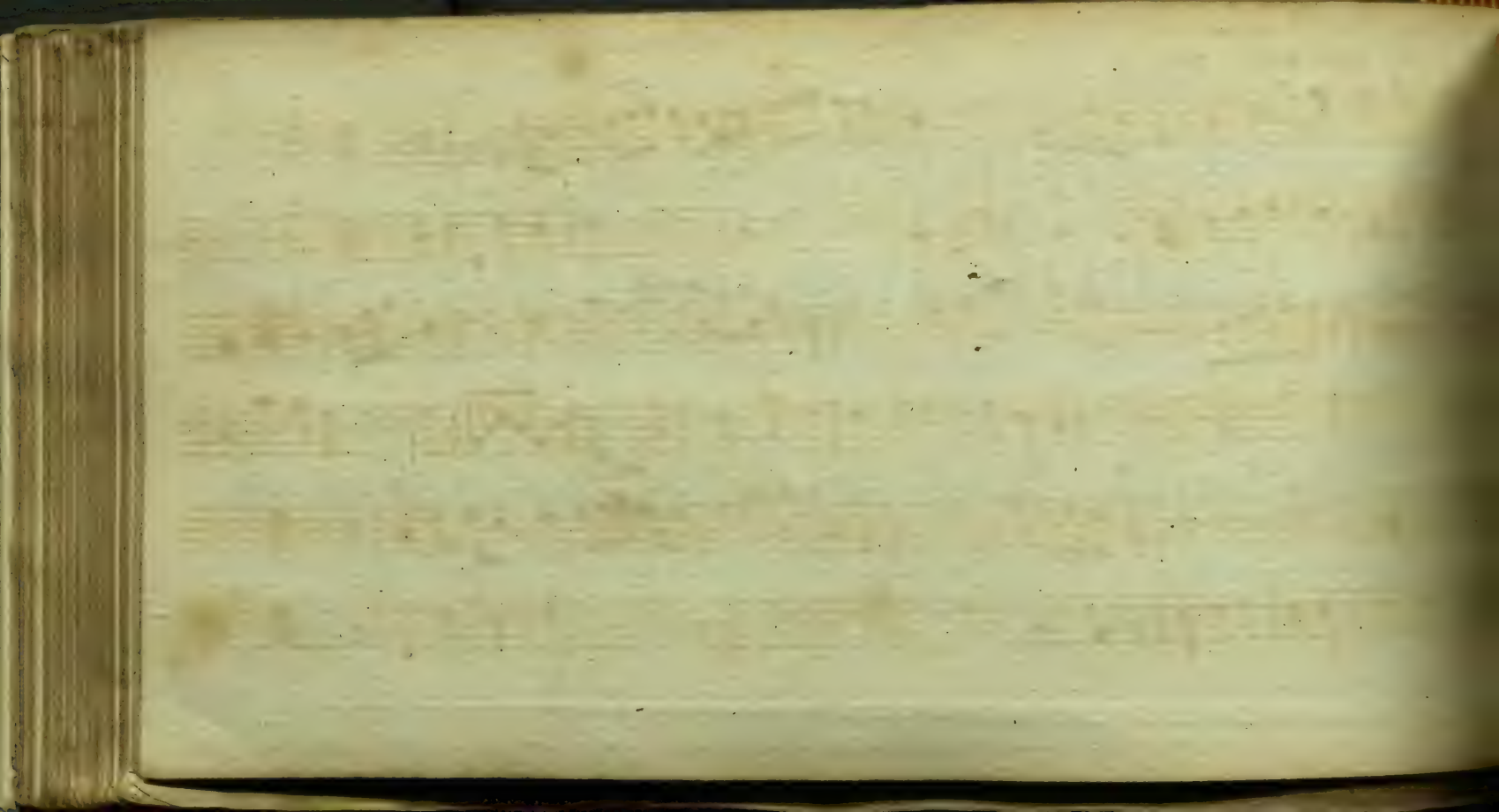

Miss Wade's Minuet

- Triplet markings (the number "3" above a slur) in the first, third, and fifth systems.
- Slurs grouping notes in several measures.
- Repeat signs (double bar lines with dots) at the end of the first, second, and sixth systems.
- A fermata over a note in the second system.
- A "tr" (trill) marking above a note in the fifth system.

The paper is aged and shows some staining and wear, particularly in the lower half of the page.

The Fete Champetre Minuet

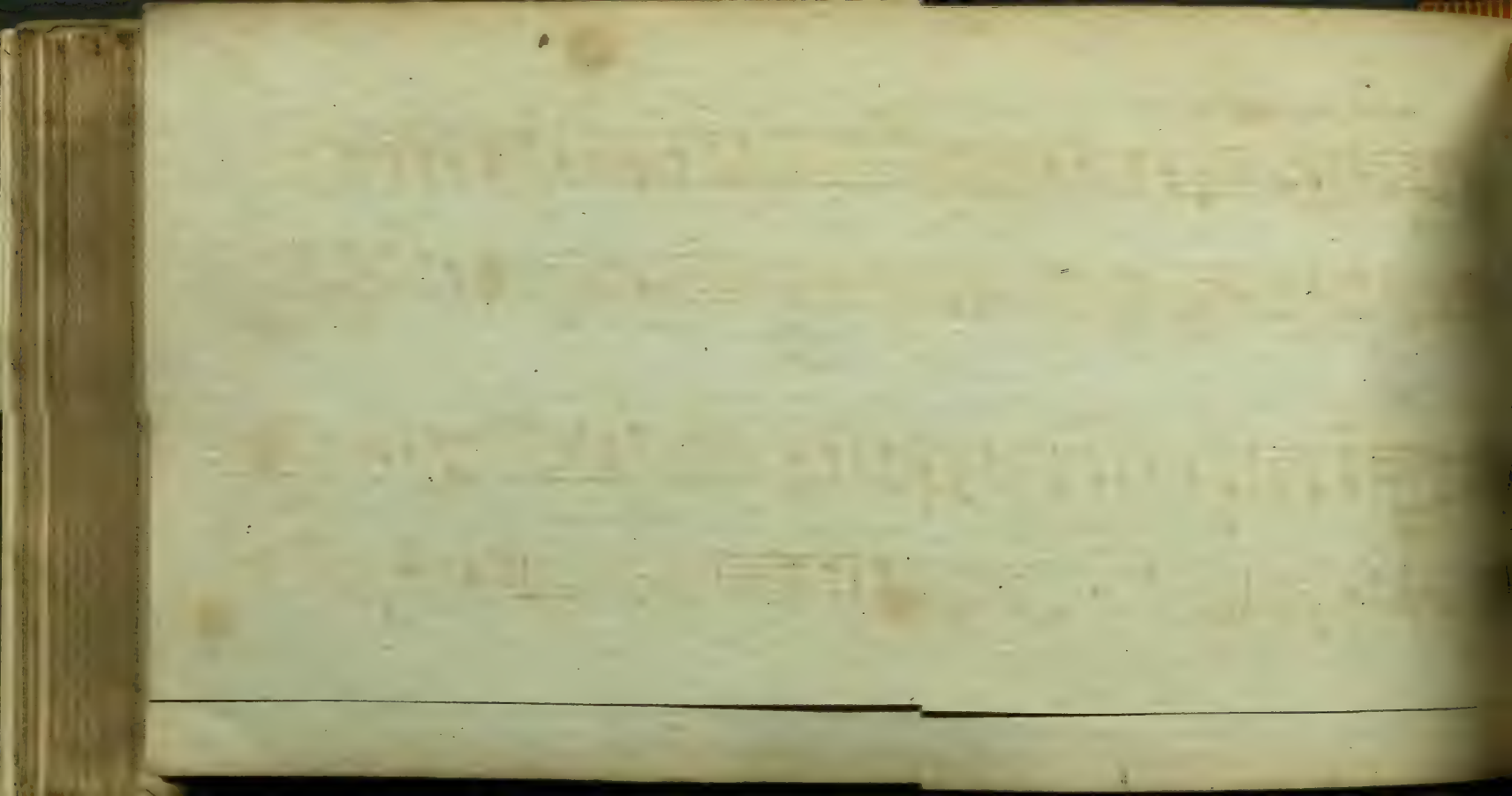

Major Gwynns Minuet

Miss Ashton's Minuet

10

Miss Pelham's Minuet

M^{rs} Brudenell's Minuet

12

Lady Pool's Minuet.

1776

13

Lady Millers Minuet

Miss Pitts Minuet

15

Capt: Horneck's Minuet

16

New Quebec Minuet

12

17

Lady Shelly's Minuet

Miss Duncomb's Minuet

Brighthelmstone New Minuet

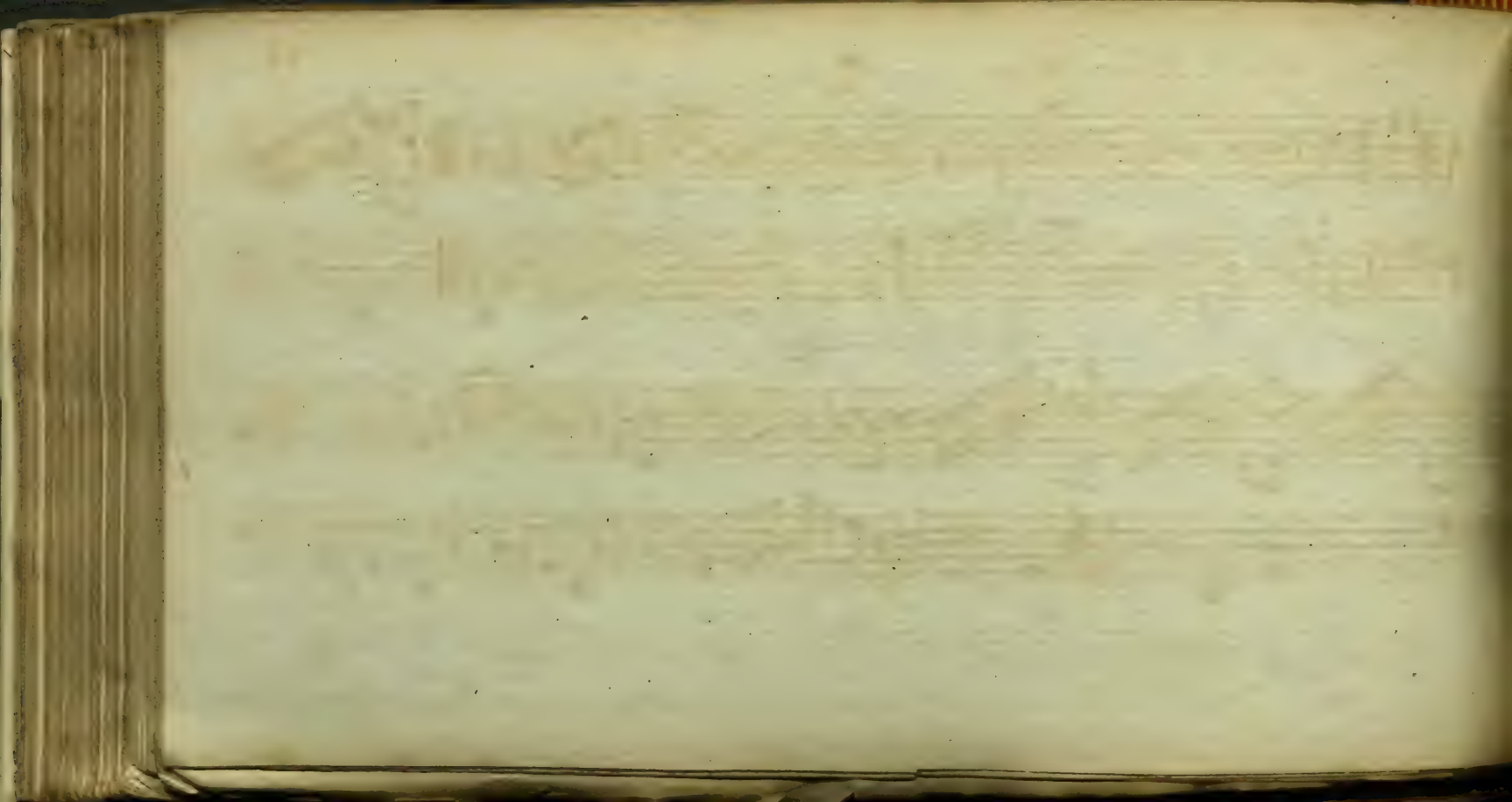

Lady Pricilla Bertie's Minuet

21

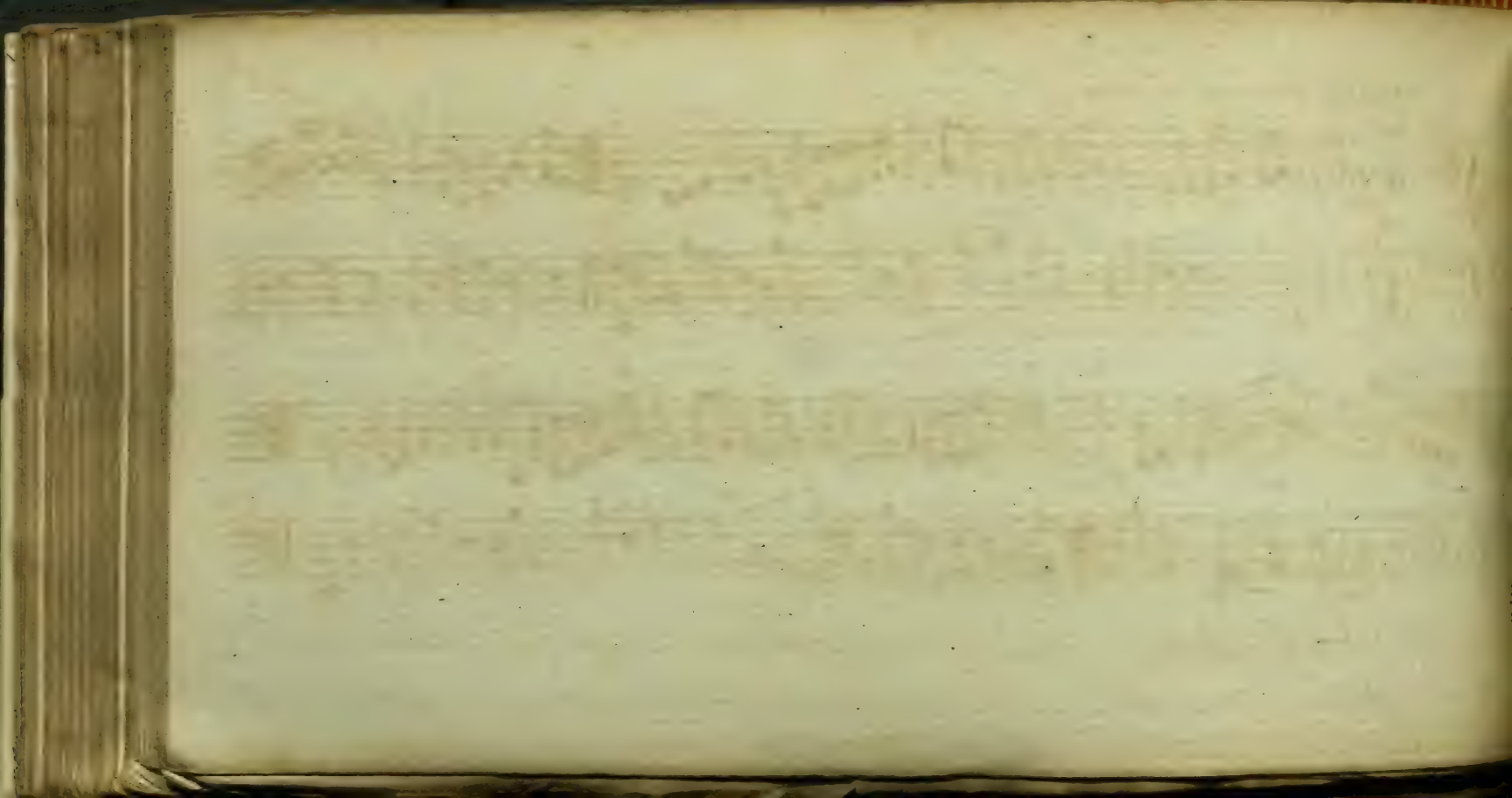

Madam Faviers Minuet

22

Lady Amelia Kerrs New Minuet

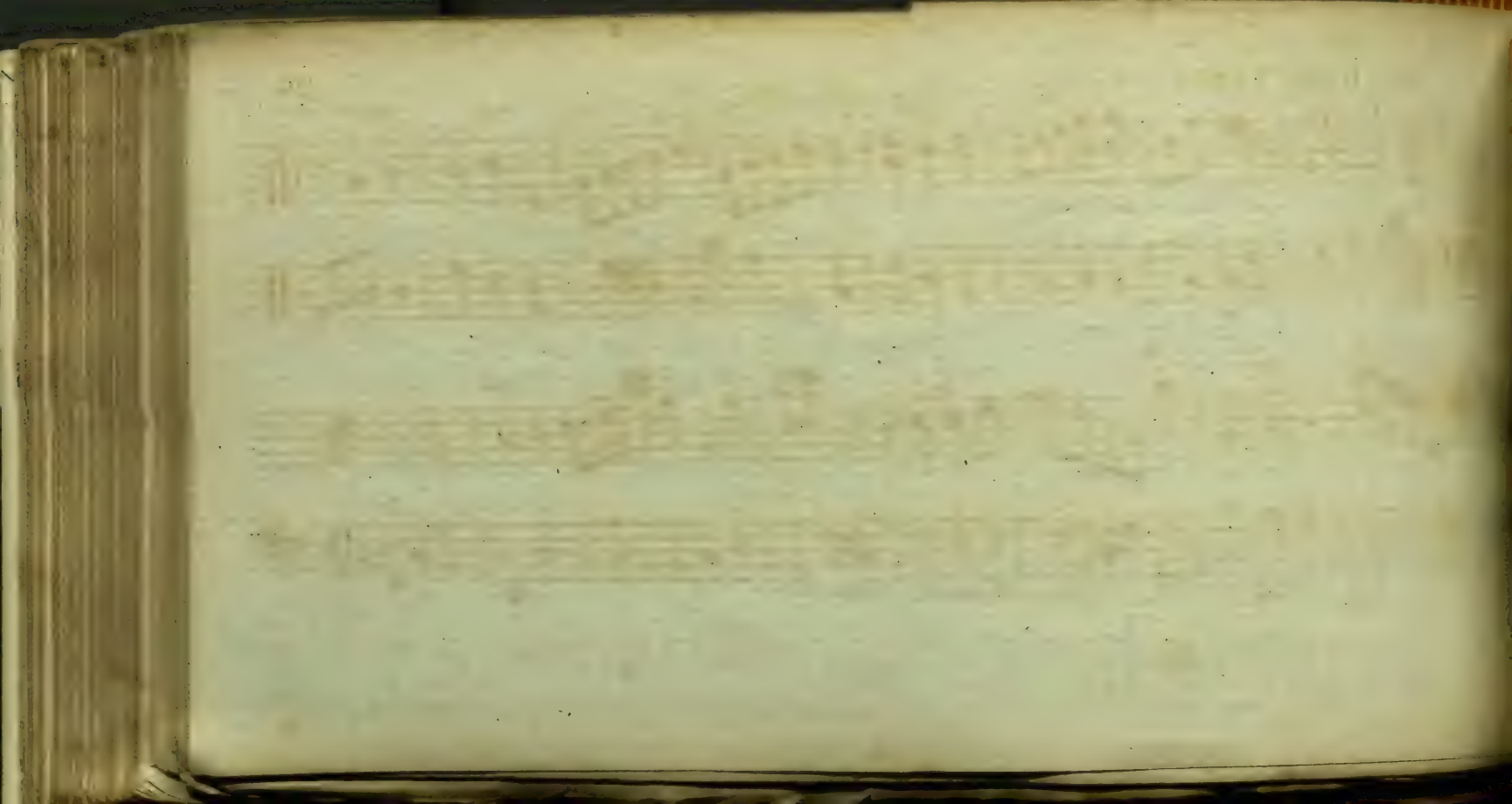

Miss Hines Minuet

24

Miss Meddow's Minuet

25

Shireborn Minuet

Miss Tryons Minuet

The Prince of Mecklenburg's Minuet

28

The Countess of Northumberland's Minuet

General Craufurd's Minuet

30

The Prince of Wales's Minuet

31

The Duke of Manchester's Minuet

32

The Martinico Minuet

53

Esq^r Dutton's Minuet

34

The Earl of Coventry's Minuet

35

Miss Wrottesley's Minuet

36

This is a handwritten musical score for a minuet. The score is written on four staves, with the first two staves using a treble clef and the last two using a bass clef. The key signature is one sharp (F#) and the time signature is 3/4. The music is characterized by its rhythmic complexity, featuring numerous triplets and trills. The notation includes various note values such as eighth and sixteenth notes, as well as rests. The piece concludes with a double bar line and repeat signs. The page number '36' is written in the upper right corner.

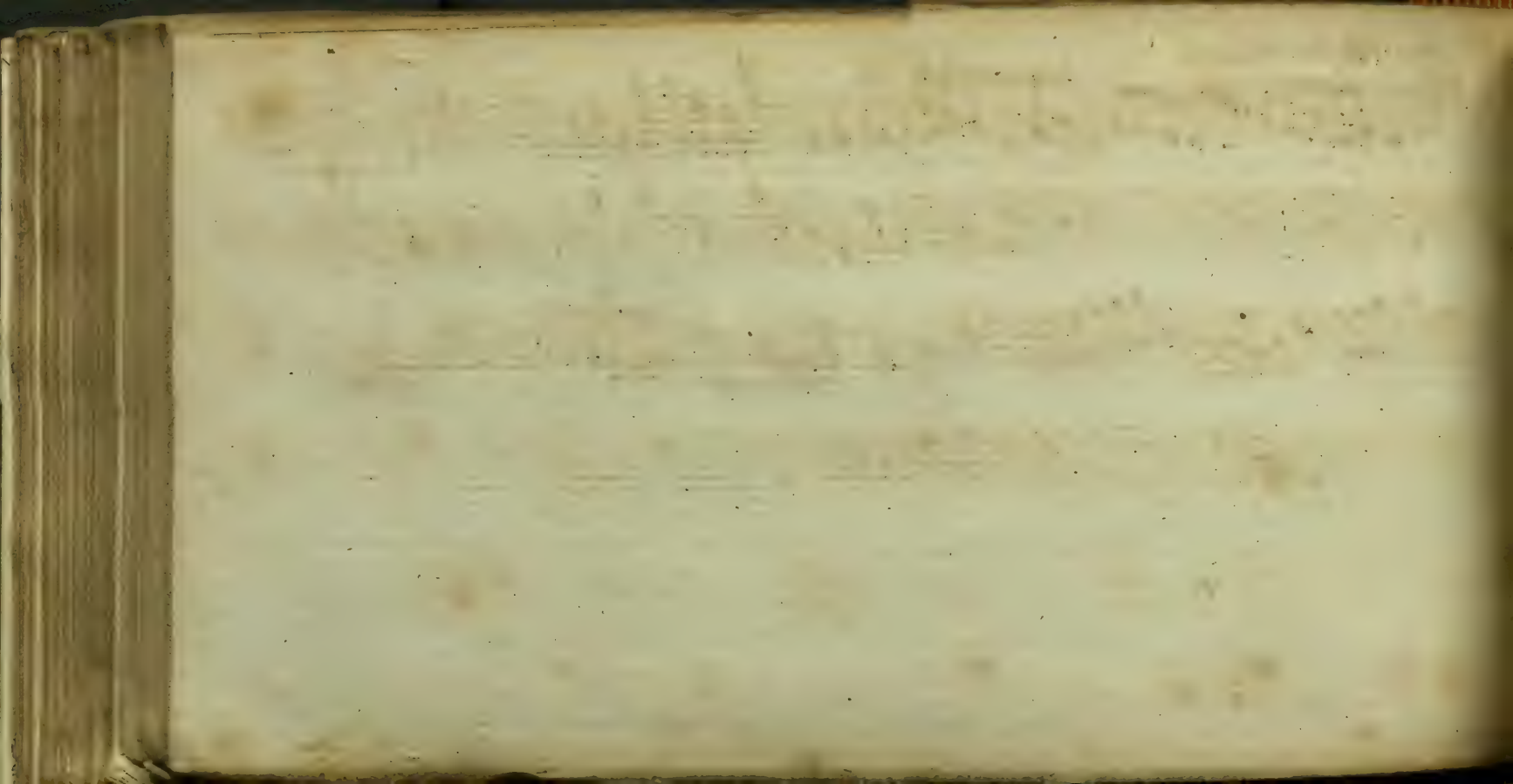

The Jubilee Minuet

1770

37

Mr. Fisher's Minuet

Lady Barrymore's new Minuet

Southampton Minuet

40

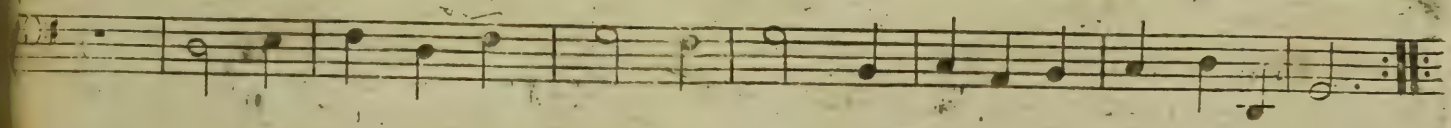
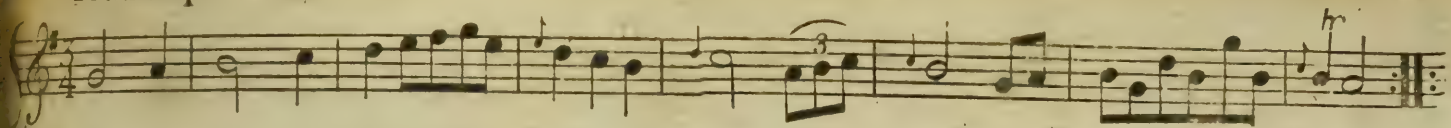

Duke De Nevirnoife's Minuet

Brightelmstone Minuet

Miss Sayer's Minuet

The Masquerade Minuet

44

Miss Nicholl's Minuet

The East India Minuet

General Paoli's Minuet

Miss Sacvile's Minuet

147

1771

Cap.ⁿ Wabbe's Minuet

Faint, illegible text at the top of the page, possibly a title or header.

Second line of faint, illegible text.

Third line of faint, illegible text.

Fourth line of faint, illegible text.

Miss Aubrey's Minuet

51

The Russian Minuet

The new Bath Minuet

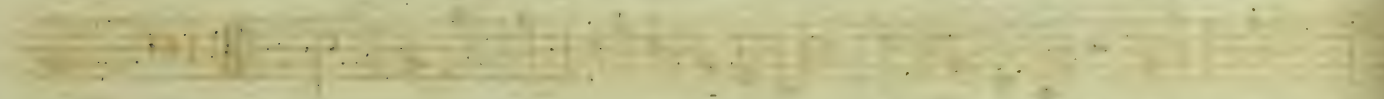
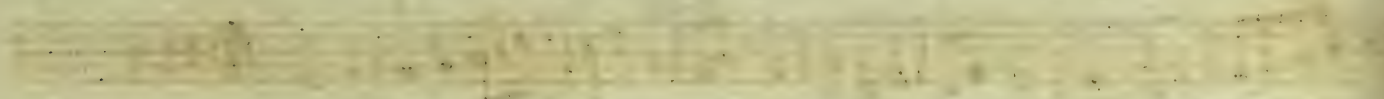

Dutchess of Kingston's Minuet

54

Lord Strathmore's Minuet

55

M^{rs} Haine's Minuet

Mrs. Pollen's Minuet

M^r. Kammell's Minuet

Cheltenham Minuet

Miss Jones's Minuet

Stratford Minuet

1772

61

Lady Grosvenor's Minuet

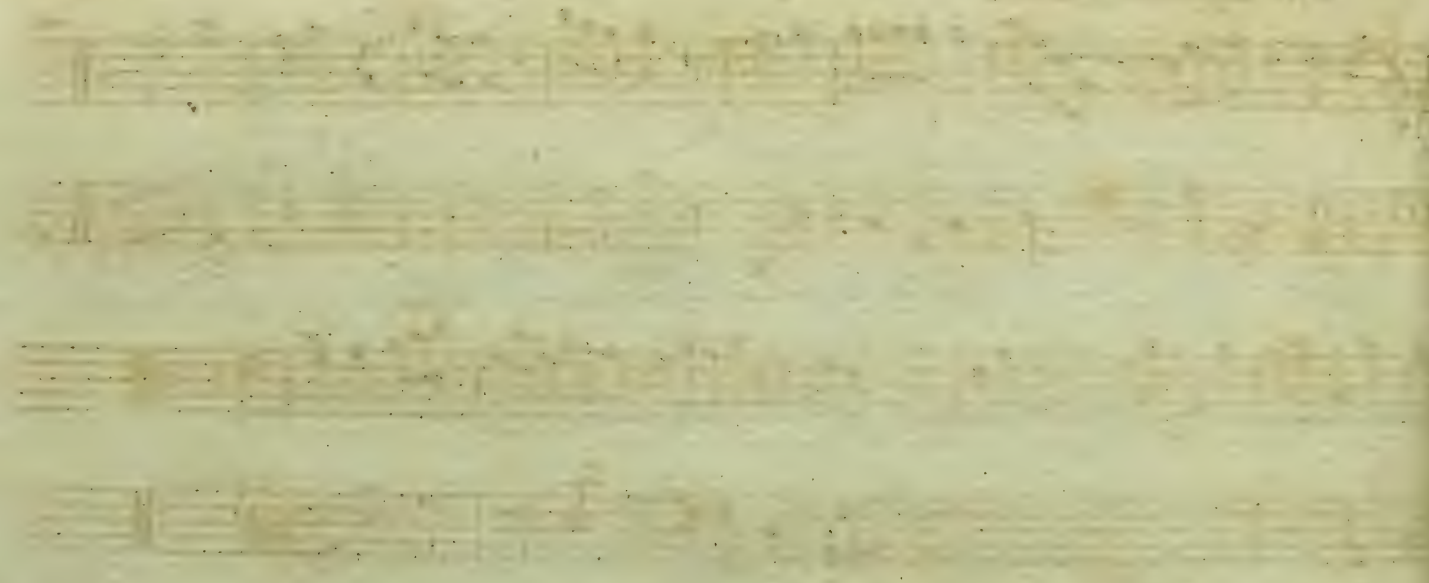

Miss Egerton's Minuet

63

The Instalation Minuet

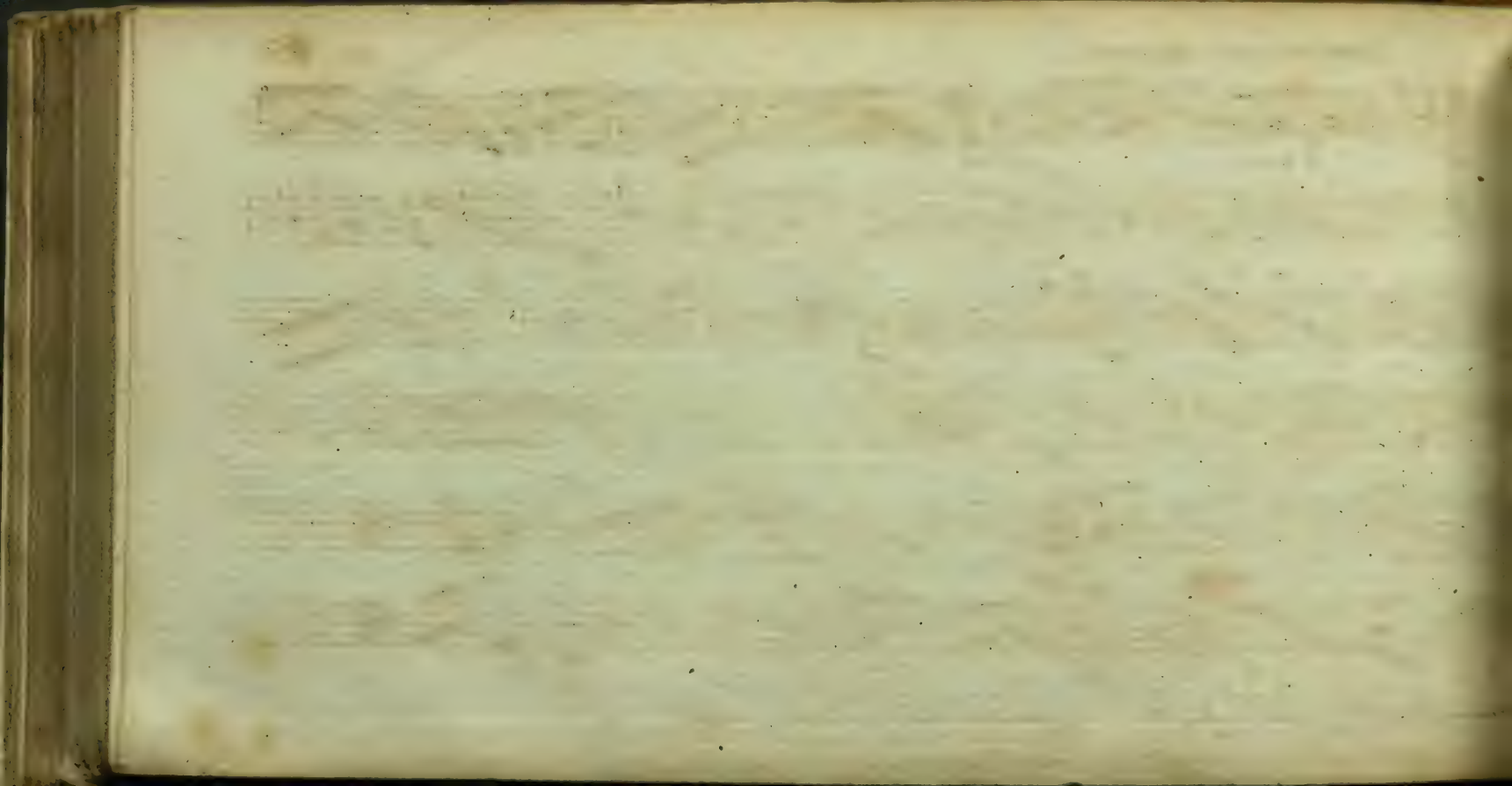

Lord Mayor's Minuet

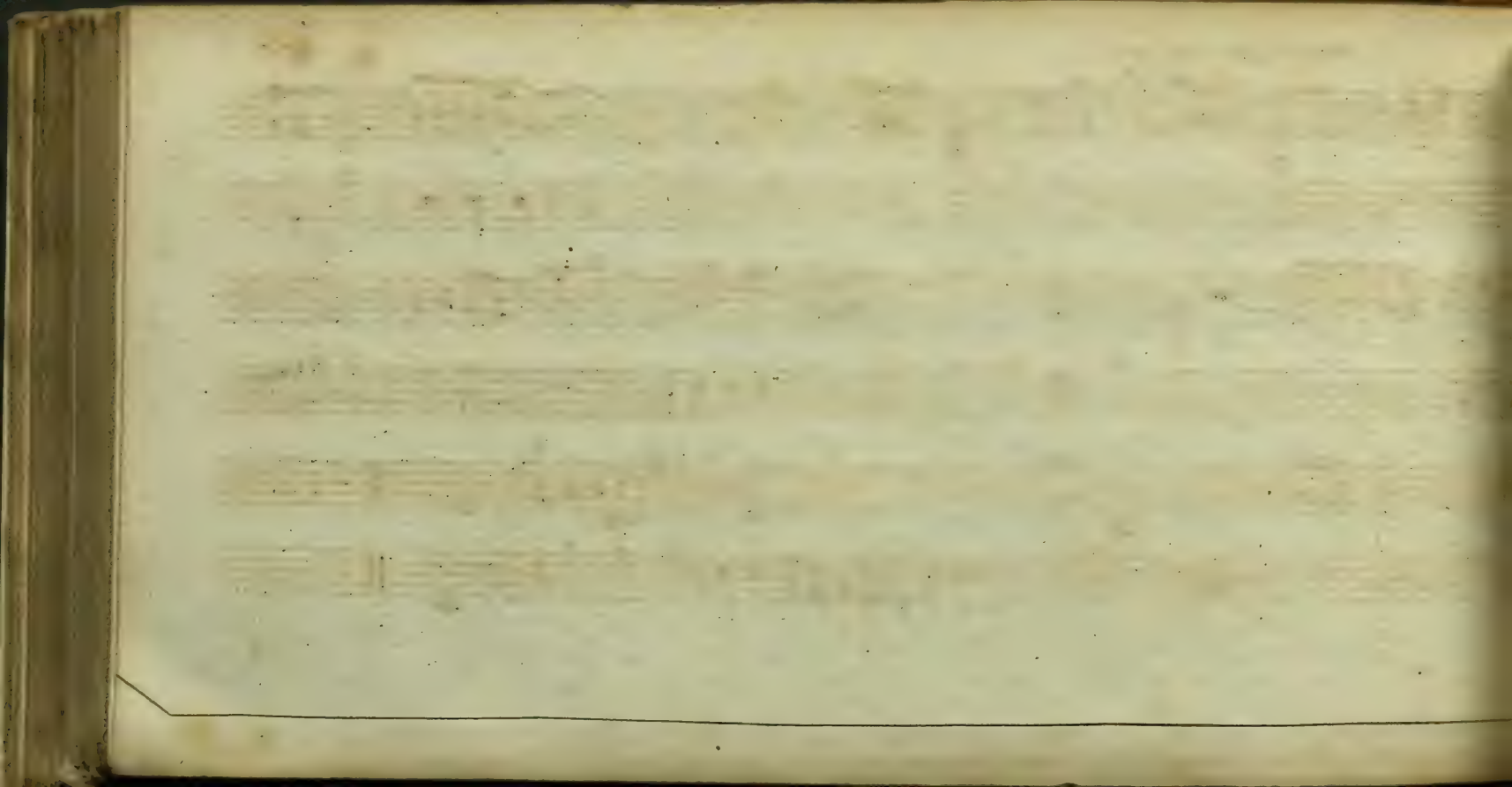

The Spa Minuet

66-1

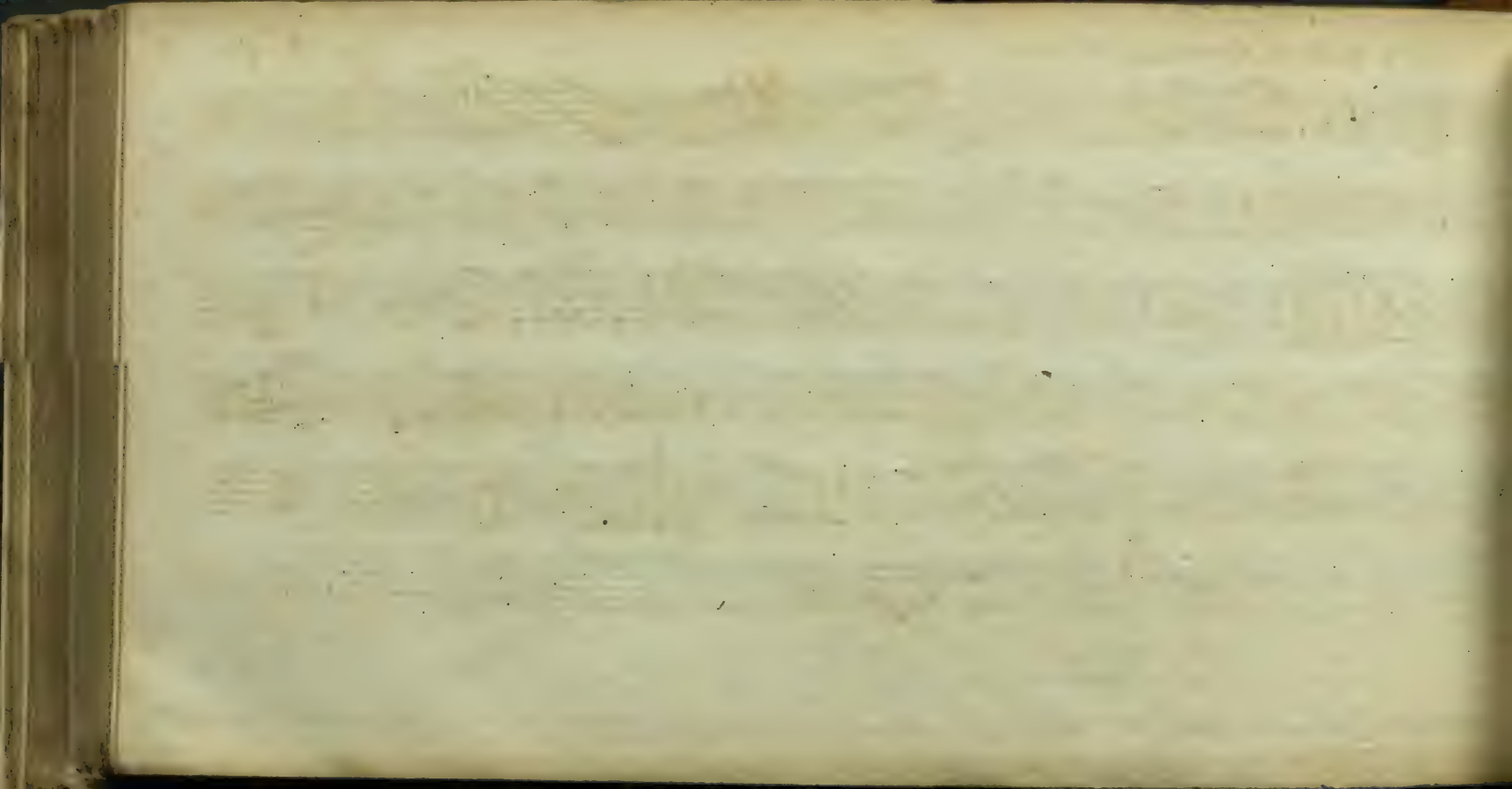

Lady Bell Stanhope's Minuet

67

Miss Whitmore's Minuet

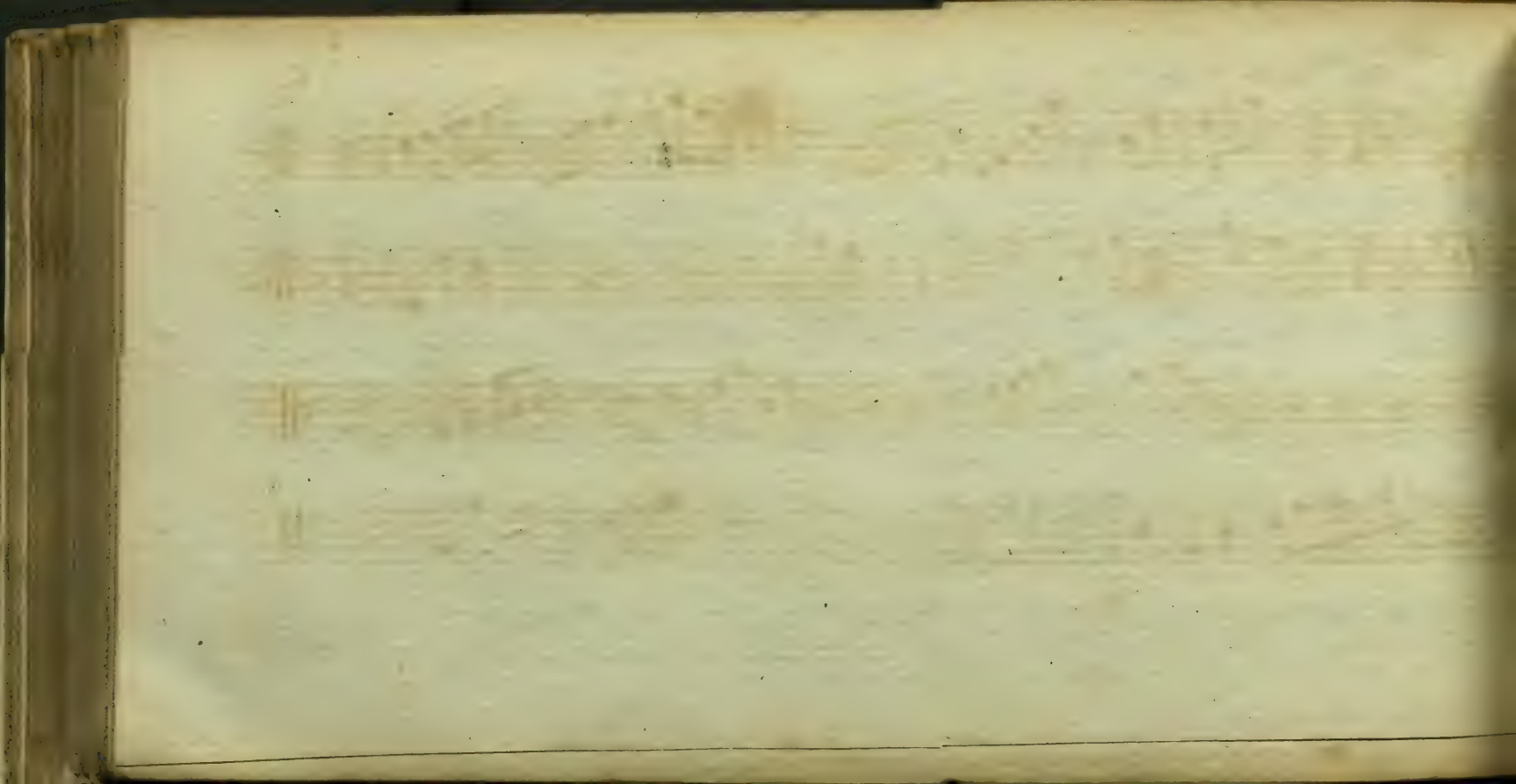

New London Minuet

69

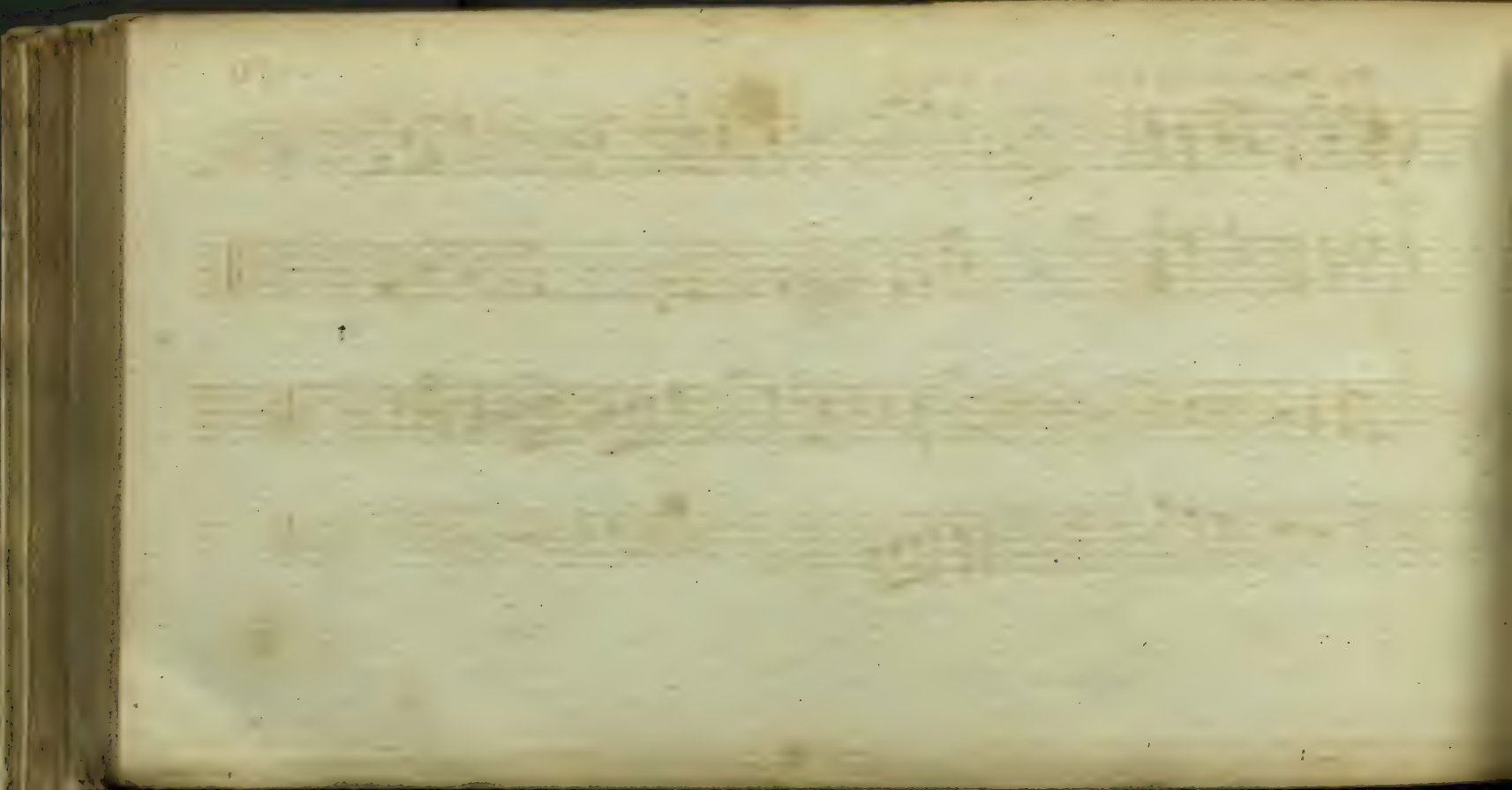

The Marquis of Carnarvon's Minuet

70

7
8
9
10
11
12
13
14
15

Lady Stuarts Minuet

71

7
8
9
10
11
12
13
14
15

Colonel Scaggs's Minuet

Captain Day's Minuet .

1773

73

Capt: Jackson's Minuet

The Grotto Minuet

Lady Betty Woods Minuet

76

Black Heath Minuet

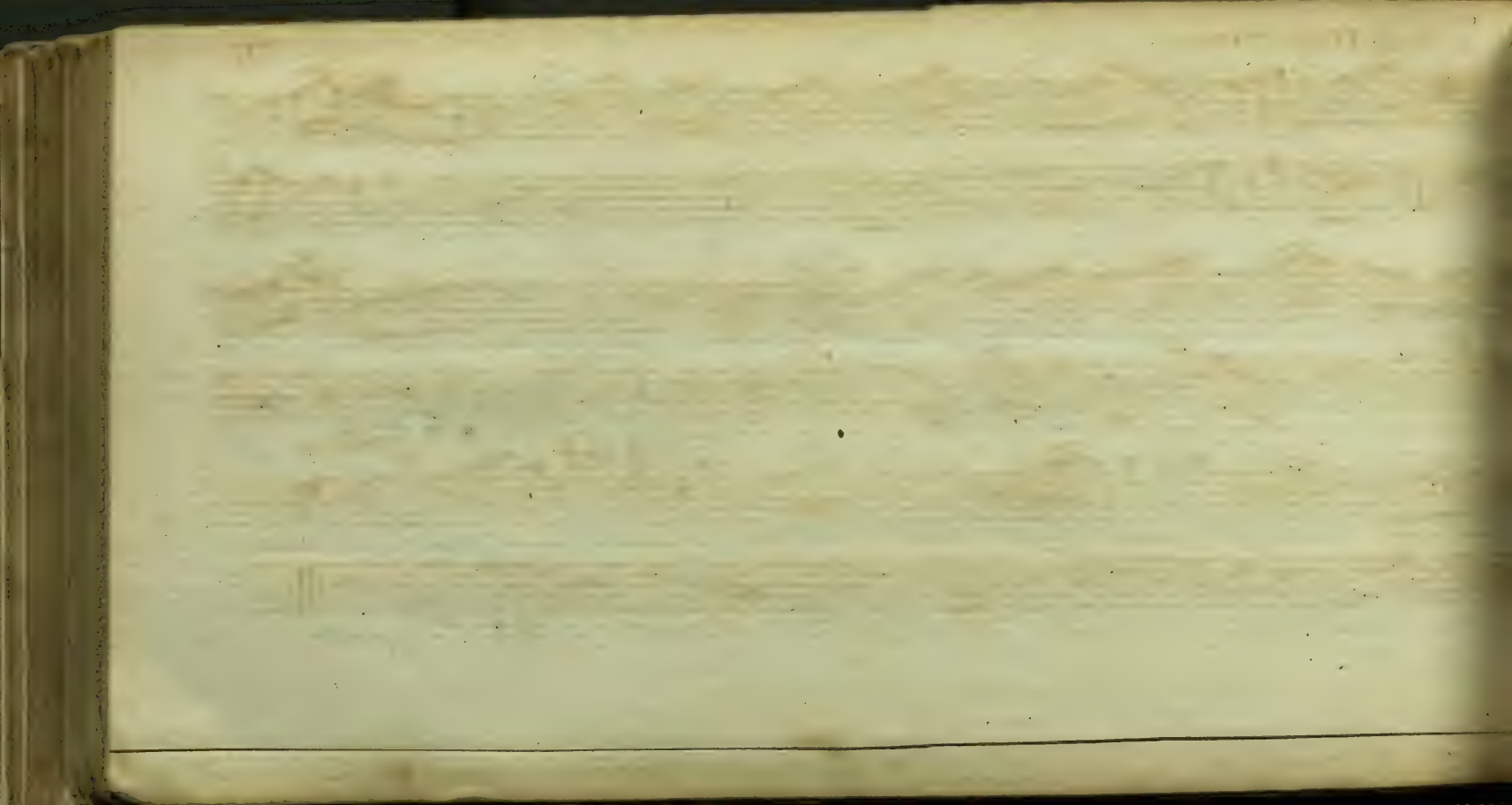

Lady Effexs Minuet

78

Da Capo

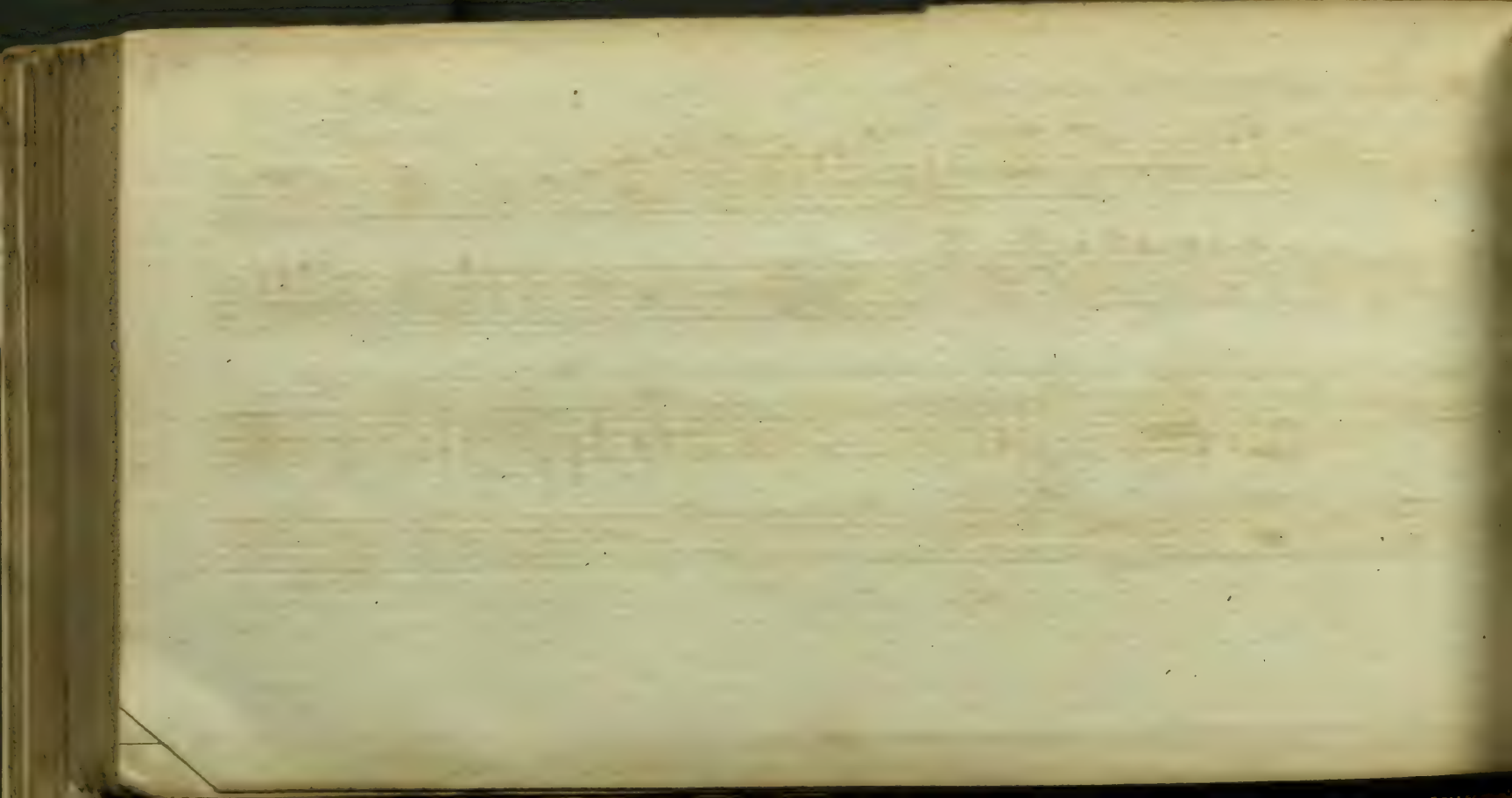

Bath new Assembly Room Minuet

Miss Stewart's Minuet

80

The Dutchess of Cumberlands Minuet

Mifs Crowleys Minuet

Lady Amelia Kerr's Minuet.

83

Master Matthew's Minuet

Miss Smyth's Minuet

1774

85

1st
2d

[Faint, illegible text]

[Faint, illegible text]

[Faint, illegible text]

[Faint, illegible text]

[Faint, illegible text]

[Faint, illegible text]

The Ruffian Minuet

Miss Rogers's Minuet

87

Major Gwyn's Minuet

M^{rs} Sheridens Minuet

Grazioso

1st

2nd

Dutchess of Portlands Minuet

90

Duke of Northumberlands Minuet

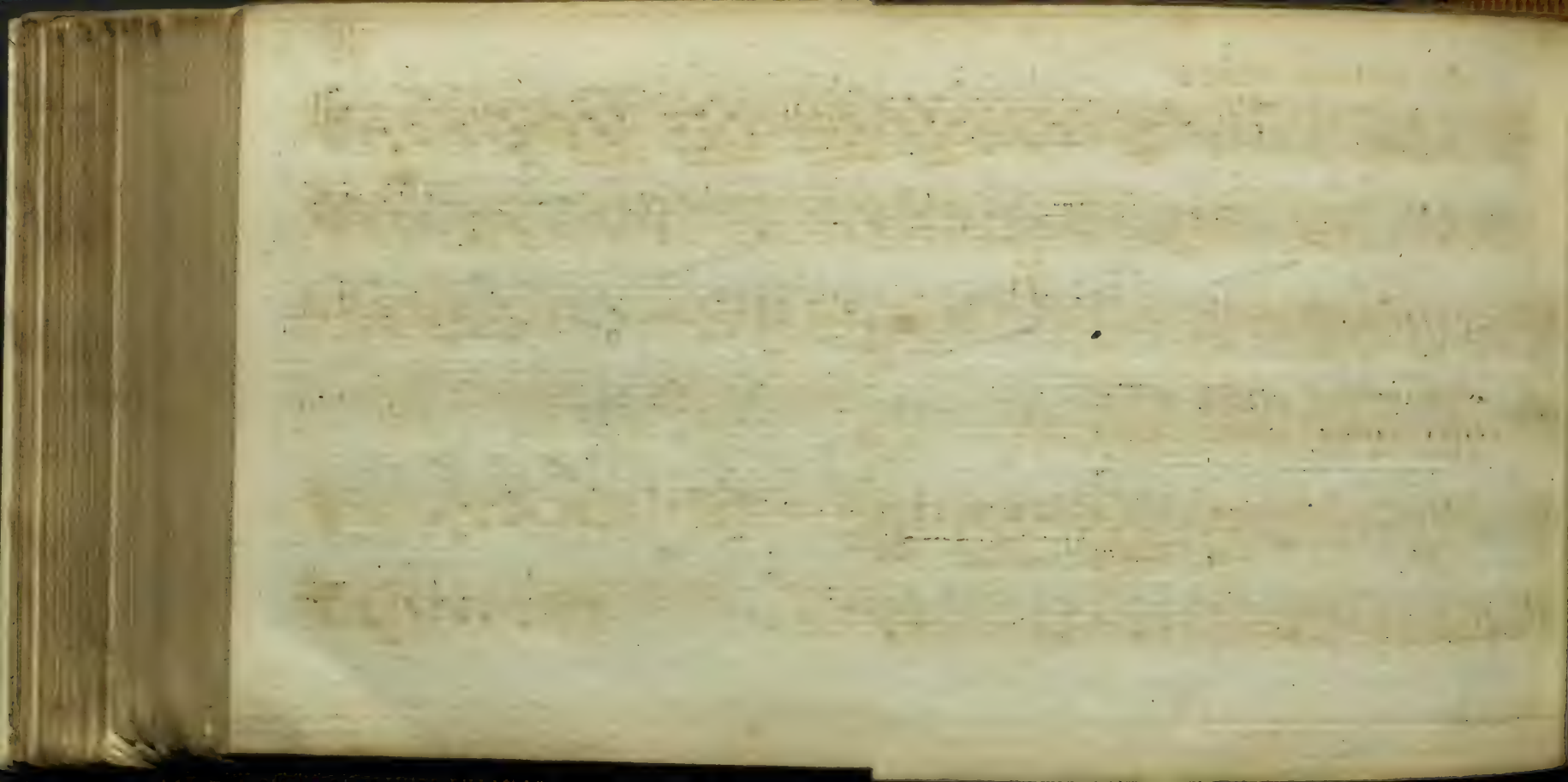

Miss Boscawens Minuet

92

Capt Wades new Minuet

The Gloster Minuet

Miss Vernon's Minuet

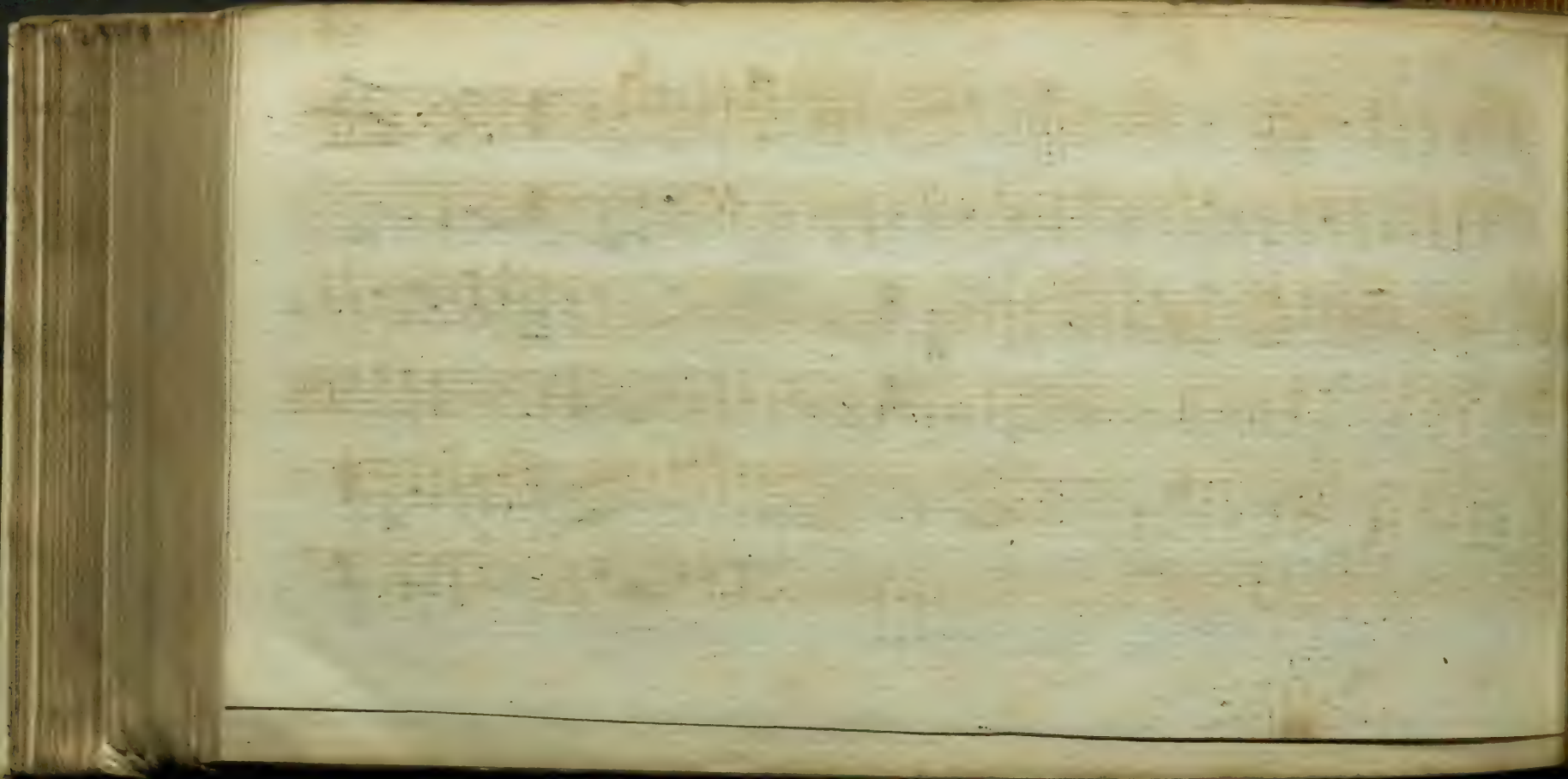

Madam Heinels Minuet.

97

The New Bath Minuet.

27
 28
 29
 30
 31
 32
 33
 34
 35
 36
 37
 38
 39
 40
 41
 42
 43
 44
 45
 46
 47
 48
 49
 50
 51
 52
 53
 54
 55
 56
 57
 58
 59
 60
 61
 62
 63
 64
 65
 66
 67
 68
 69
 70
 71
 72
 73
 74
 75
 76
 77
 78
 79
 80
 81
 82
 83
 84
 85
 86
 87
 88
 89
 90
 91
 92
 93
 94
 95
 96
 97
 98
 99
 100

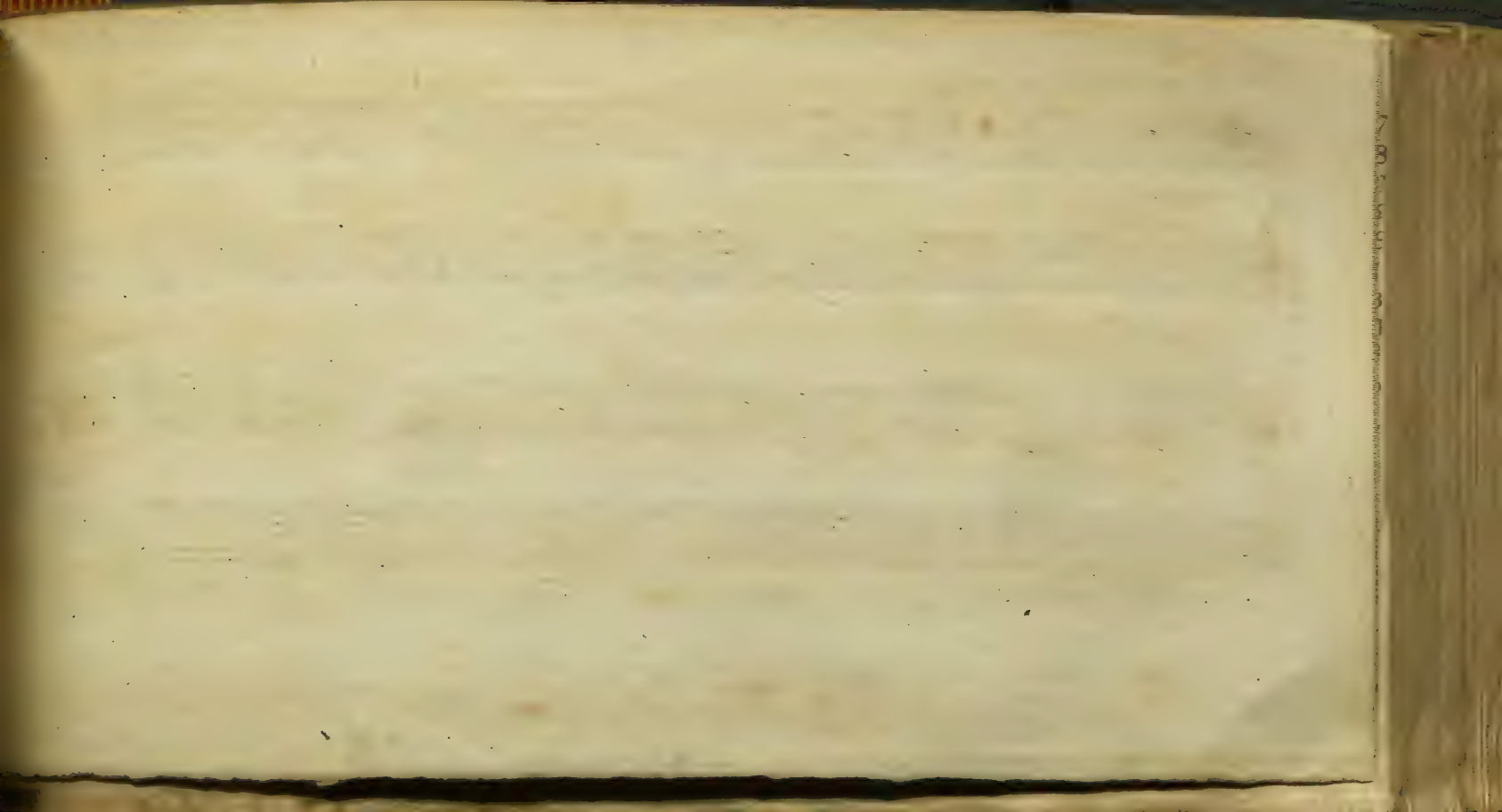

Martini's Minuet.

Minuetto

Trio.

Da Capo da Minuetto.

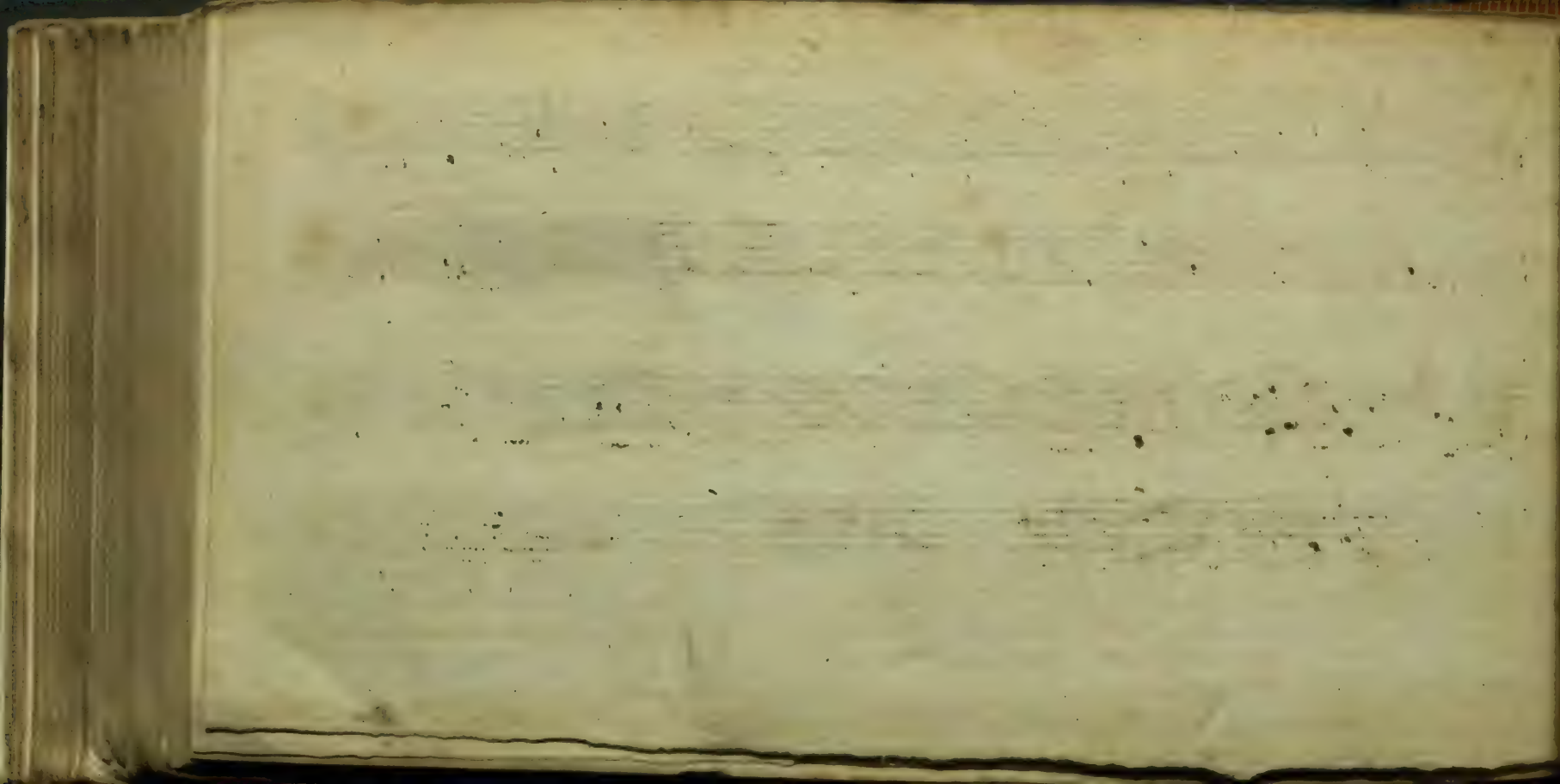

An Alphabetical Table of all the Minuets Contained in this Vol.

A	Page		Page		Page
Arrett's Minuet	13	Lord Baltimors Minuet	38	Marshall Keiths Minuet	24
Arrettis New Minuet	82	Lord Dartmouth Minuet	39	Miss Souths Minuet	29
A Favourite Minuet	90	Lady Hillsboroughs Minuet	40	M ^r Souths Minuet	30
B		Lady Caricks Minuet	41	Miss Winchcomb's Minuet	33
Barth's Minuet	81	Lord Bartleys Minuet	50	Miss Nevils Minuet	35
E		Lord Weymouths Minuet	55	M ^r Downies Minuet	36
Mr Robinsons Minuet	42	Lady Lincolns Minuet	56	M ^r Gardeners Minuet	44
F		Lady Prices Minuet	59	Miss Peters Minuet	45
Foot's Minuet	83	Lord Exeters Minuet	62	Miss Crowchers Minuet	46
G		Lord How's Minuet	63	Miss Fishers Minuet	47
Gen: Blyths Minuet	70	Lady Smiths Minuet	66	M ^r Jays New Minuet	48
K		Lady Betty Mountague's Minuet	72	Miss Palmers Minuet	52
King of Sardinea's Minuet	17	Lady Hambletons Minuet	73	Miss Carters Minuet	54
L		M		Miss Williams Minuet	58
Lady Otways Minuet	6	Miss Peggy Atkinson Minuet	2	Miss Browns Minuet	60
Lord How's Minuet	11	Miss Doves Minuet	5	M ^r Neals Minuet	67
Lady Mary Drummond's Minuet	21	Miss Prilzters Minuet	8	Miss Macklins Minuet	71
Lady Mary Powells Minuet	23	Miss Suky Walfs Minuet	9	Mon ^r Devis's Minuet	74
Lady Benfield's Minuet	34	Marshall Saxe's Minuet	14	Miss Hilliard's Minuet	76
Lady Coventry's Minuet	37	Mon ^r Malters Minuet	16		

M ^r Grandchamps Minuet	77
M ^r Wards New Minuet	79
M ^{is} Wilks Minuet	84
M ^r Delamains Minuet	86
M ^r Bakers Minuet	87
M ^r Lowes Minuet	91
M ^{is} Cockburns Minuet	92
M ^{is} Murrys Minuet	94
M ^r Browns Minuet	96
M ^r Pitt's Minuet	99
M ^{is} Gunnings Minuet	100

N

New York Minuet	69
New Minuet by Sig ^r Rozeli	75

P

Prince Fardinands Minuet	4
Prince Henry's Minuet	10
Princess Augustas Minuet	12
Prince Edwards Minuet	64

Pasqualli's Minuet	85
Prince Fardinands New Minuet	98

S

Stamford Minuet	15
S ^r Charles Sedley's Minuet	19
S ^r W ^m Milner's Minuet	43
S ^r Brian Cook's Minuet	57
S ^r John Barkers Minuet	65
Sig ^{ra} Bugianis Minuet	78
Sig ^r Marinefe's Minuet	88
Scarborough New Minuet	89

T

The Marquis of Granby's New Minuet	1
The New Bath Minuet	3
The New French Horn Minuet	7
The Dutchess of Ancafters Minuet	18
The Afsembly Minuet	20
The Lisbon Minuet	22
The Marchioness of Rockingham's Minuet	25

The King of Prussia's Minuet	27
The German Minuet	28
The Countess of Dartmouth's Minuet	29
The Duke of Orlean's Minuet	32
The German Spaw Minuet	42
The Hessian Minuet	51
The Neapolitan Minuet	53
The Prince of Brunfwick's Minuet	61
The King of Portugal's Minuet	68
Turnbridge Minuet	80
Turnbridge New Minuet or Lady Denbeighs	97

W

Webfters Minuet	26
-----------------	----

Y

York Minuet	95
-------------	----

The Marquis of Granby's new Minuet

1

Miss Peggy Atkinson Minuet

2

The new Bath Minuet

3

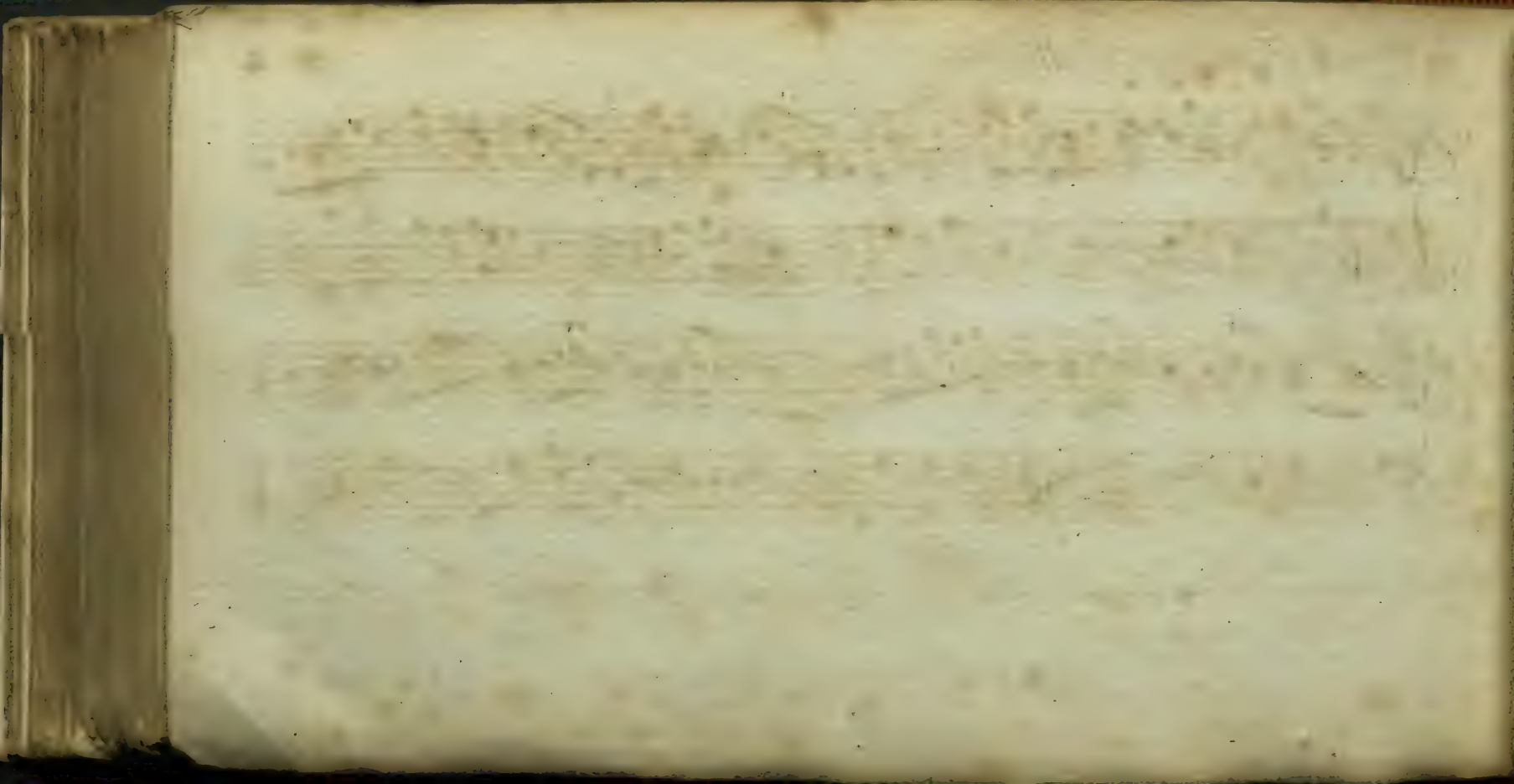

Prince Ferdinands Minuet

4

Miss Doves Minuet

5

Lady Onwards Minuet

6

The new French Horn Minuet

7

Miss Pritzers Minuet

Miss Lucy Walsh's Minuet

9

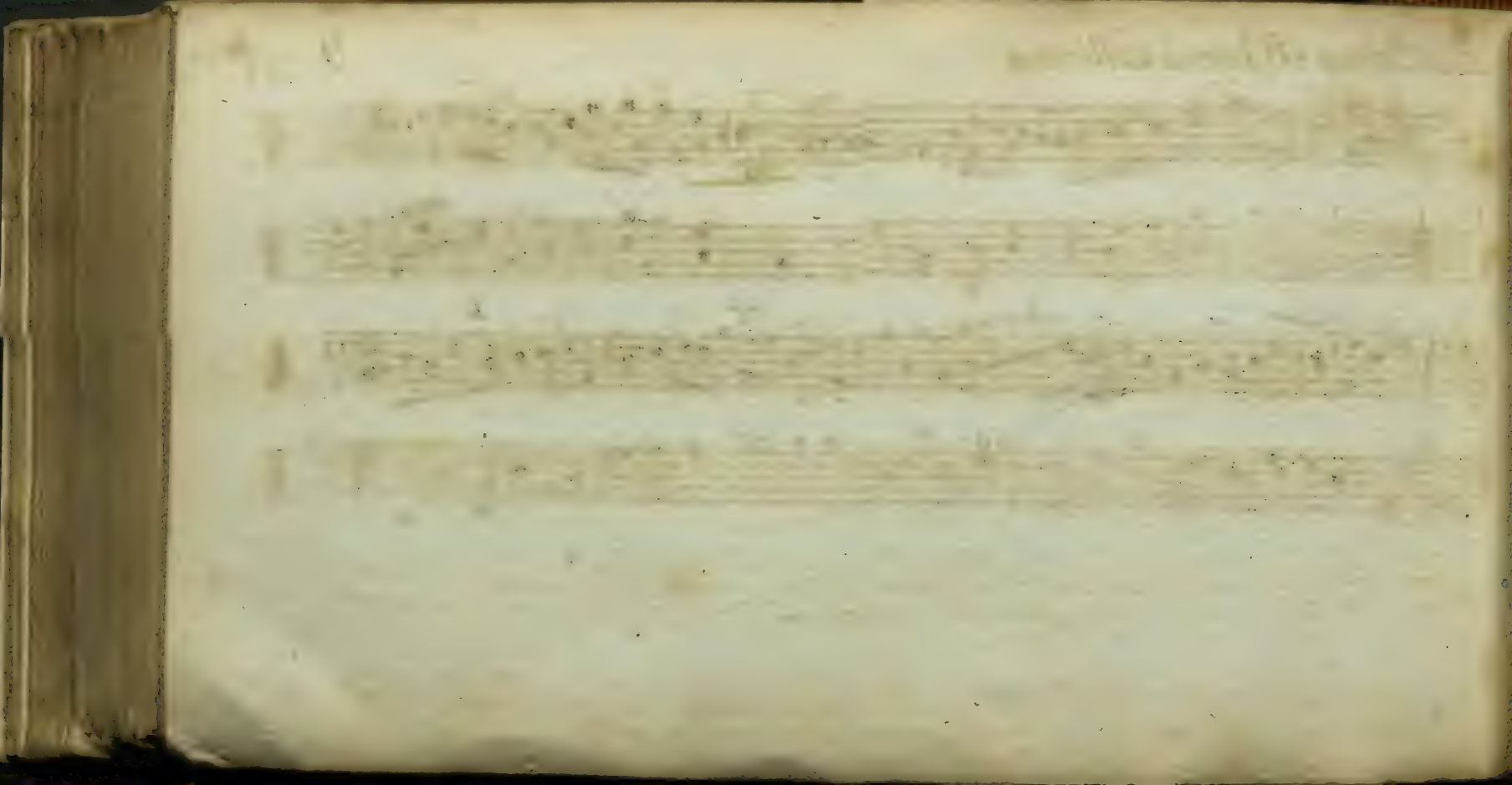

Prince Henry's Minuet

10

Lord How's new Minuet

11

Princess Augusta's Minuet

12

Suzette's Minuet

Marshall Sax's Minuet

Stamford Minuet

Mons.^r Maltere's Minuet

6 7 7 6 6 7 4 3 7 6 6 5 4 5 3 6 6

tr tr

6 7 6 5 4 3 6 5 4 3 6 5 4 3

King of Sardinea's Minuet

[Faint, illegible handwriting on a musical staff]

[Faint, illegible handwriting on a musical staff]

[Faint, illegible handwriting on a musical staff]

[Faint, illegible handwriting on a musical staff]

[Faint, illegible handwriting on a musical staff]

[Faint, illegible handwriting on a musical staff]

The Dutcheß of Ancasters Minuet

Sir Cha: Sedley's Minuet

The Assembly Minuet

Maday Mary Drummond's Minuet

The Lisbon Minuet

Mary Lewis's Minuet

Marzial Reich's Minuet

Handwritten text at the top of the page, possibly a title or section heading.

The Marchioness of Rockingham's Minuet.

Webster's Minuet.

26

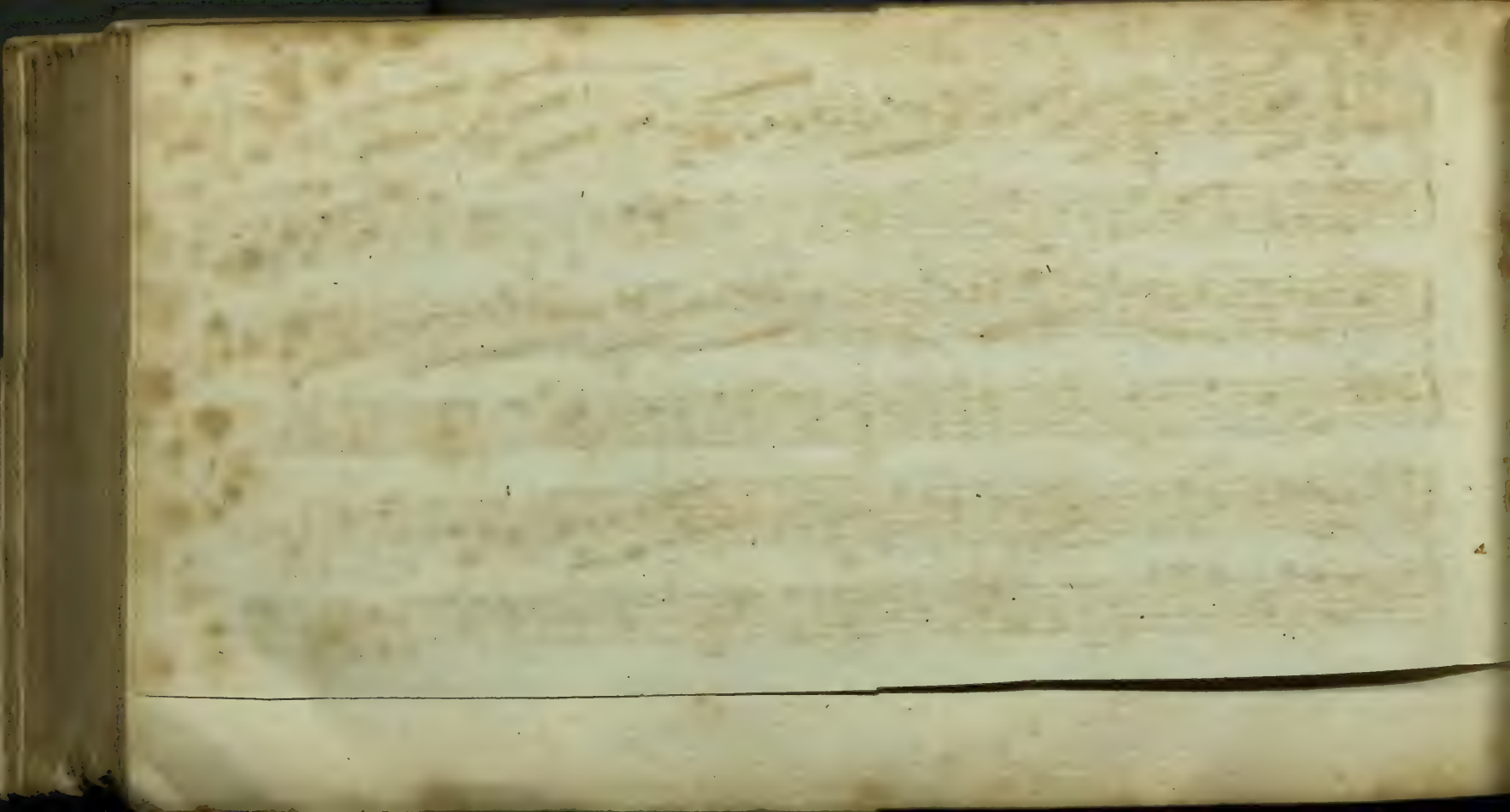

The King of Prussia's Minuet.

The German Minuet.

Miss South's Minuet.

20

M^r South's Minuet

The Countess of Dartmouth's Minuet.

The Duke of Orleans's Minuet.

32

Miss Winchcomb's Minuet.

This is a handwritten musical score for a minuet. It consists of six staves of music, arranged in three pairs. Each pair consists of a treble clef staff and a bass clef staff. The key signature is one sharp (F#) and the time signature is 3/4. The notation includes various musical symbols such as notes, rests, beams, and slurs. There are several annotations: a '3' above the first measure of the first treble staff, a '4 7' below the first measure of the first bass staff, a '17' above the first measure of the second treble staff, and a '7' below the first measure of the second bass staff. There are also several '3' annotations above notes in the second and third systems, indicating triplets. The piece concludes with a double bar line and repeat signs in the final measures of the sixth staff.

Lady Bamsfield's Minuet.

34

Miss Nevil's Minuet.

35

M^o. Donnic's Minuet.

36

Lady Coventrys Minuet

L.^o Baltinores Minuet

L.^d Dartmouths Minuet

39

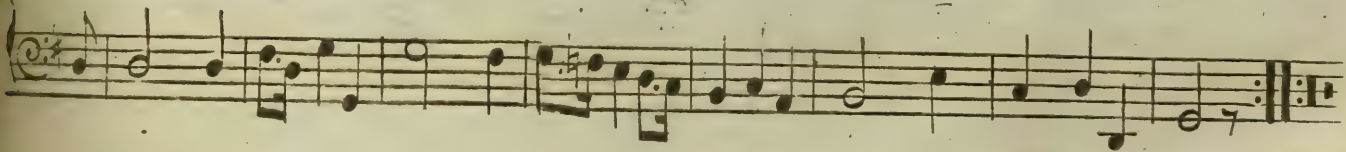
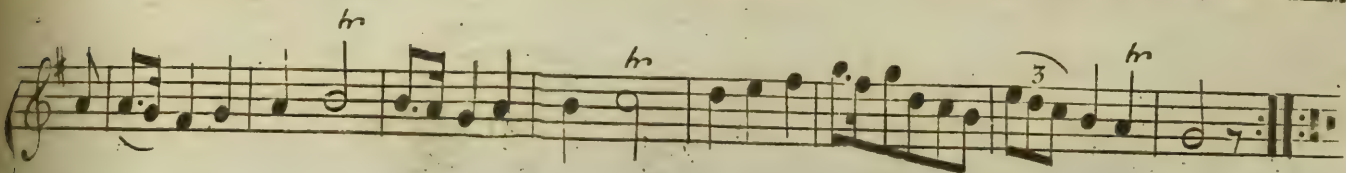
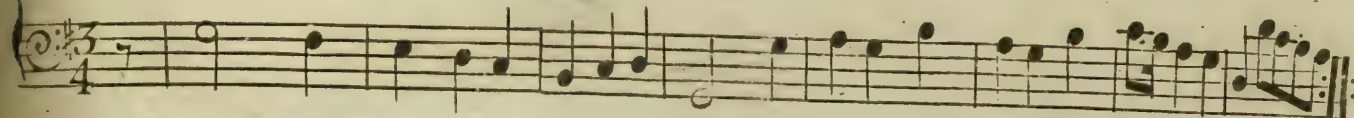
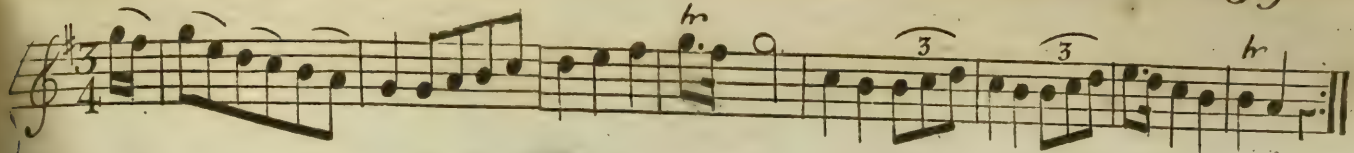

Lady Hillsborough's Minuet

40

Lady Carick's Minuet

41

This is a handwritten musical score for a piece titled "Lady Carick's Minuet". The music is written in 3/4 time and consists of five systems, each with a treble and bass staff. The notation includes various rhythmic values such as eighth and sixteenth notes, as well as rests. There are several trill ornaments marked with "tr" above notes in the treble staff. A triplet of eighth notes is also present in the third system. The score concludes with a double bar line and repeat dots. The paper shows signs of age, including some staining and a slightly yellowed tone.

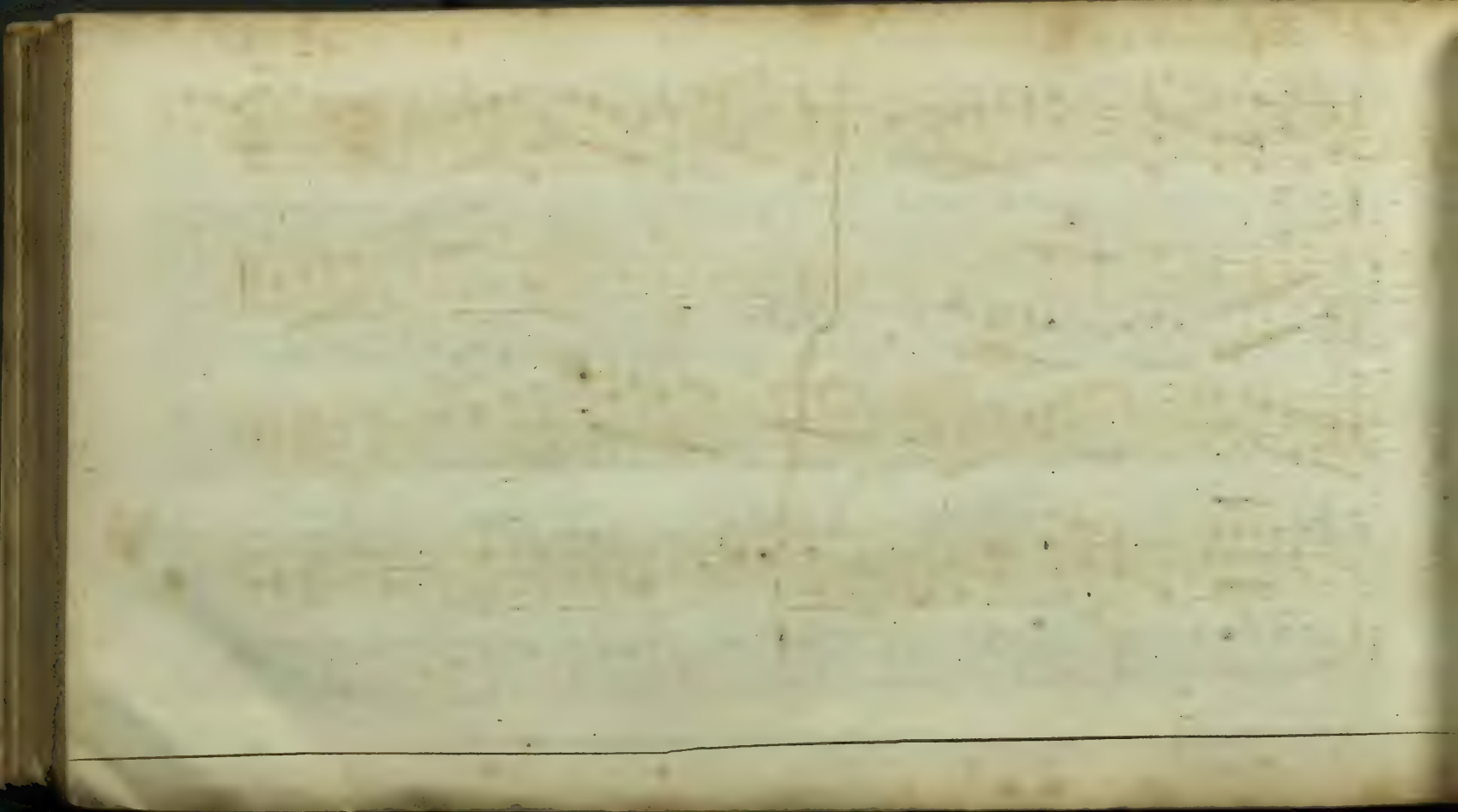

Esq. Robinson's Minuet

The first part of the document
 discusses the general principles
 of the system and its
 application in various
 cases. It is divided into
 several sections, each
 dealing with a specific
 aspect of the problem.
 The second part of the
 document contains a
 detailed account of the
 experiments conducted
 to test the theory. The
 results of these
 experiments are
 presented in a series
 of tables and figures.
 The third part of the
 document discusses the
 implications of the
 findings and suggests
 directions for future
 research.

S.^r W.^m Milner's Minuet

43

Miss Peter's Minuet

45

Miss Croncher's Minuet

46

Miss Fisher's Minuet

47

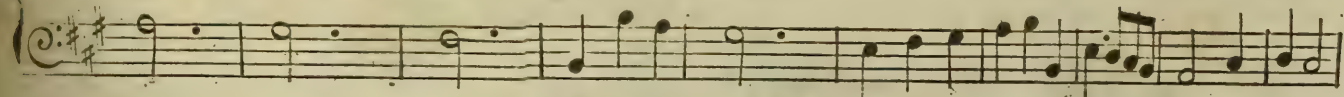
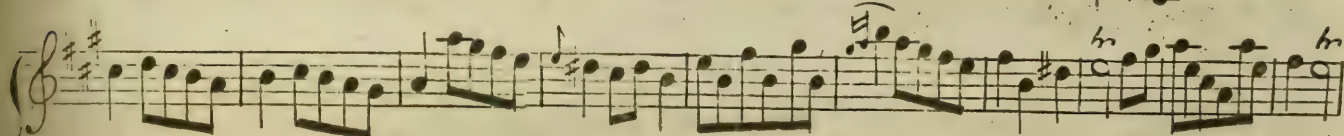
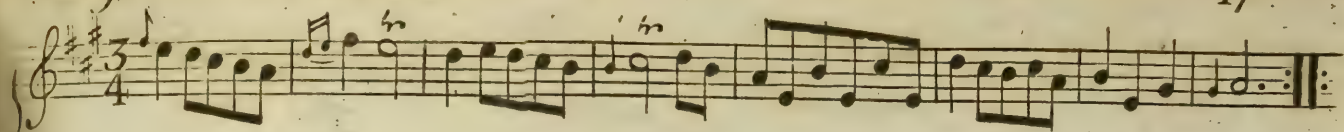

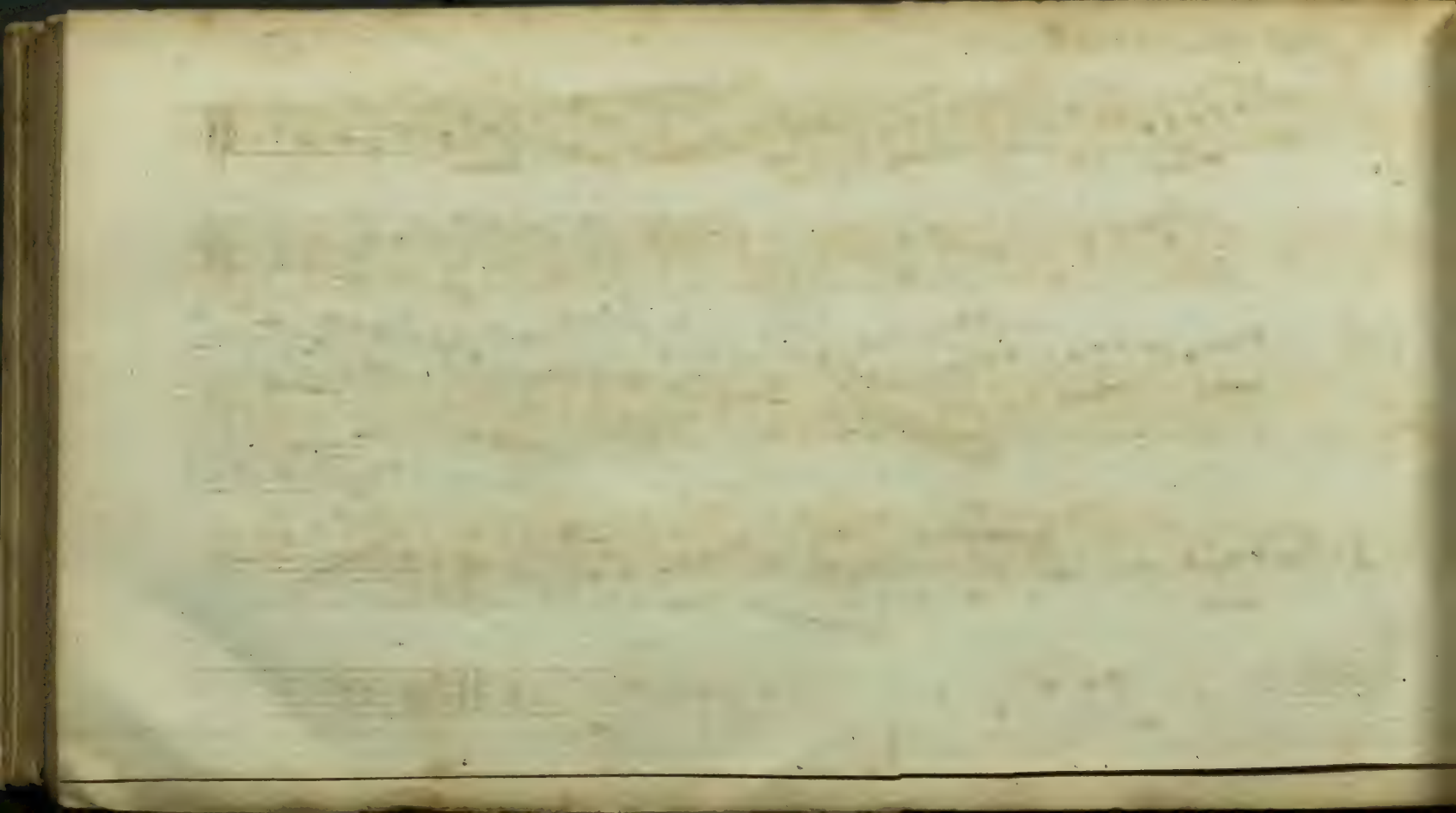

M^r jays new Minuet

The German Snow Minuet

La Crapo

Loro Bartley's Minuet

The Hessian Minuet

Miss Palmers Minuet

The Neapolitan or S.^r Cha.^s Bingham's Minuet

Miss Carters Minuet

54

This is a handwritten musical score for a minuet. The piece is in 3/4 time and consists of four staves. The first two staves are grouped together with a brace on the left, and the last two staves are also grouped together with a brace on the left. The notation includes treble and bass clefs, a key signature of one flat (B-flat), and various rhythmic values such as eighth and sixteenth notes. There are repeat signs with first and second endings. The word 'tr' (trill) is written above several notes in the first and third staves. The paper shows signs of age, including some staining and foxing.

1. Weymouths Minuet

Lady Lincolns Minuet

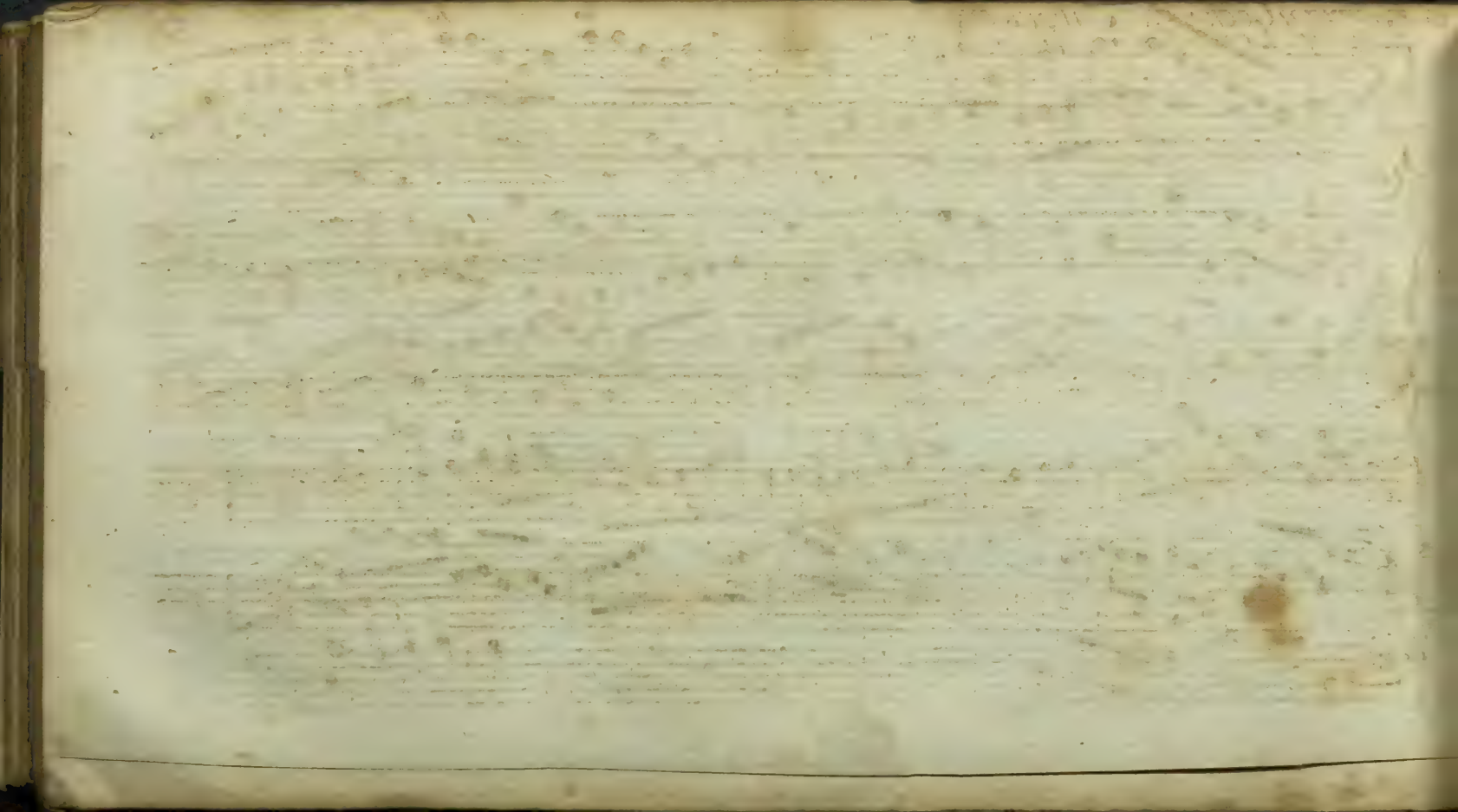

J. Brian Codis

Almuet

01

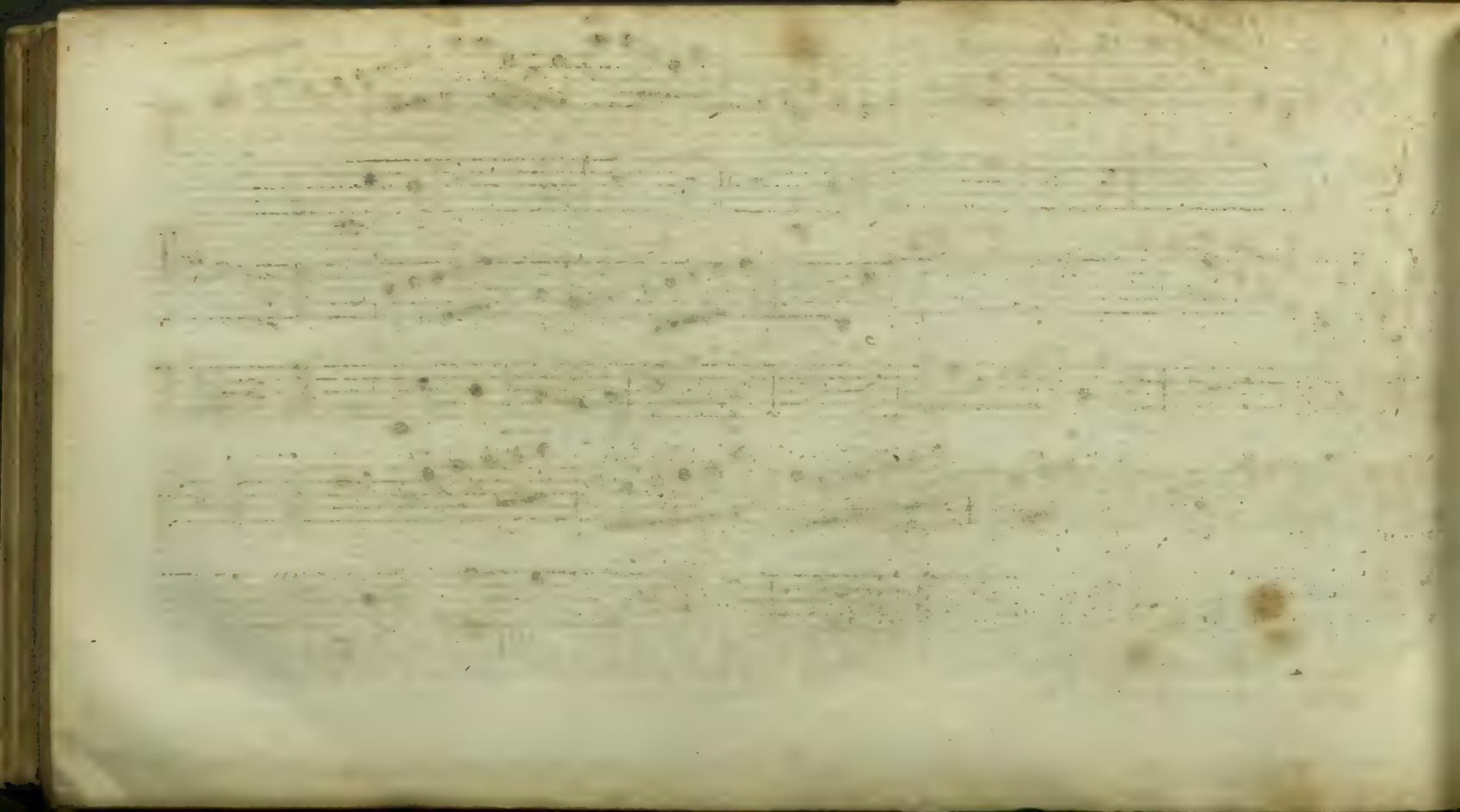

Mrs Williams Minuet

Lady Price's Minuet

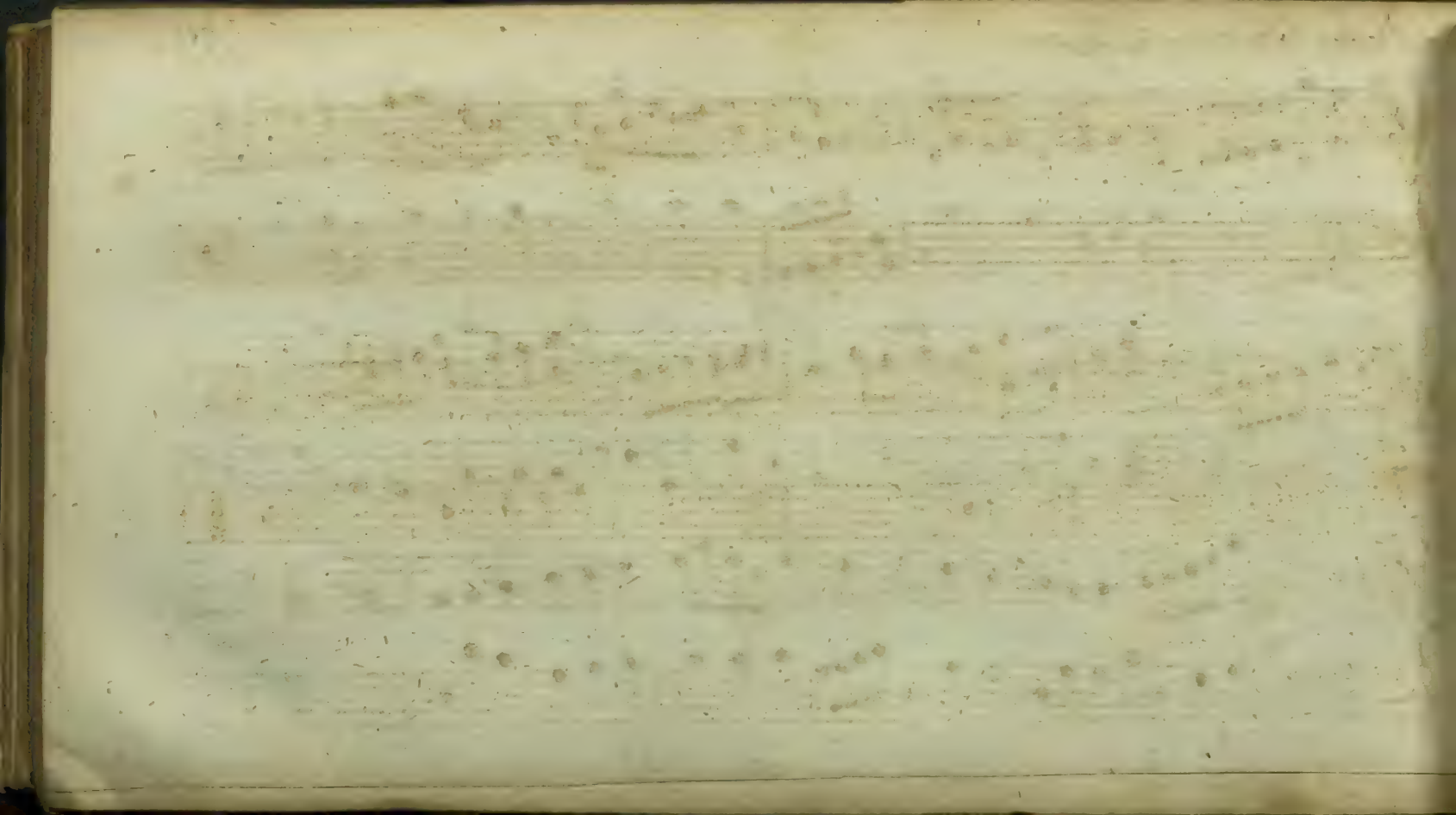

Miss Brown's Minuet

The Prince of Brunswick's Minuet

Bird Exeter's Minuet

Lörd Con's Minvot

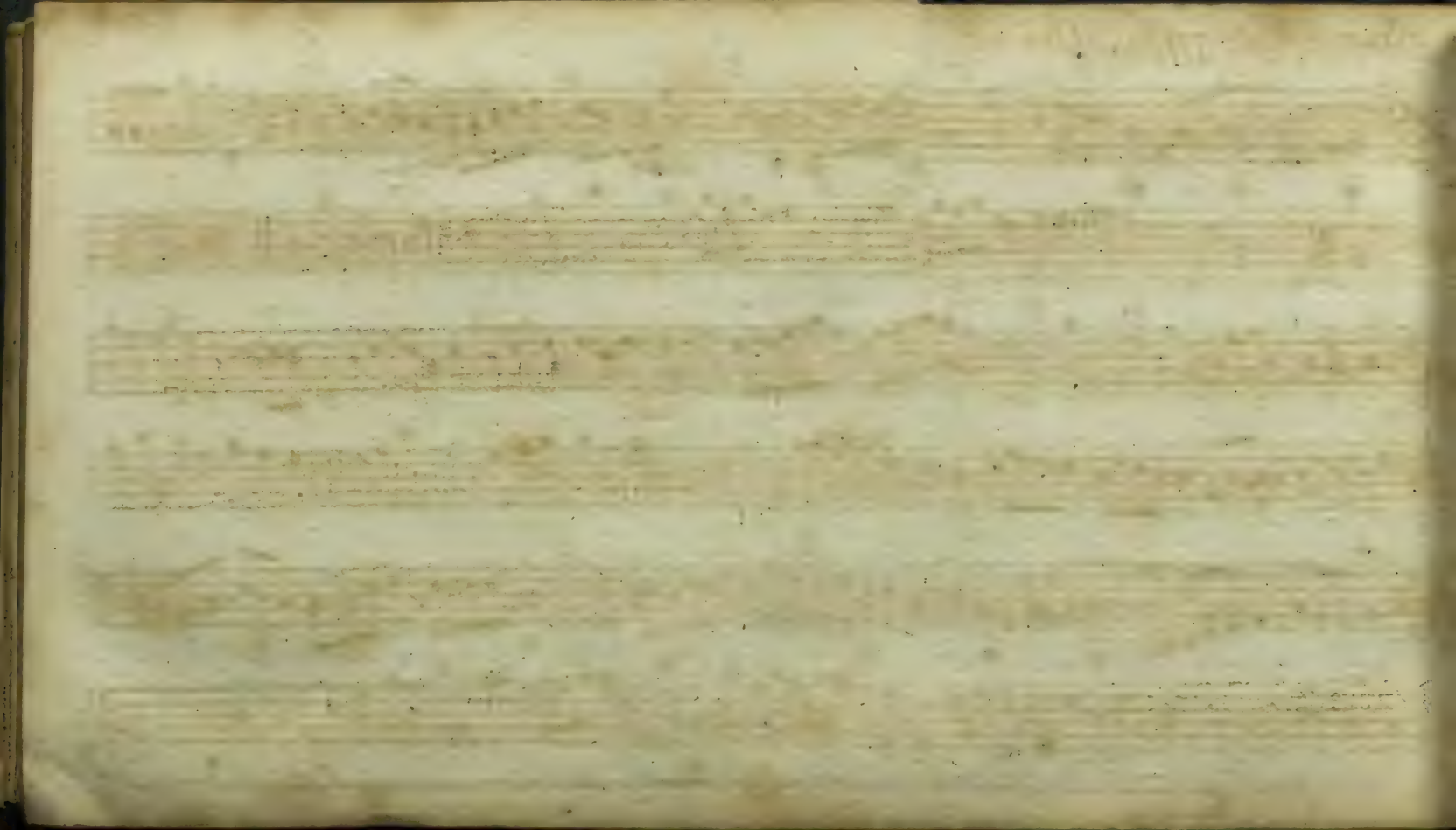

Prince Edward's Minuet

Dynamics and performance markings include *tr* (trill), *3* (triplet), and *pia:* (piano).

Sir John Barker's Minuet

Baby Smith's Minuet

M. Neals Minuet

The King of Portugal's Minuet

New York Minuet

Gen; Blyth's A. inuct

70

Miss Macklins Minuet

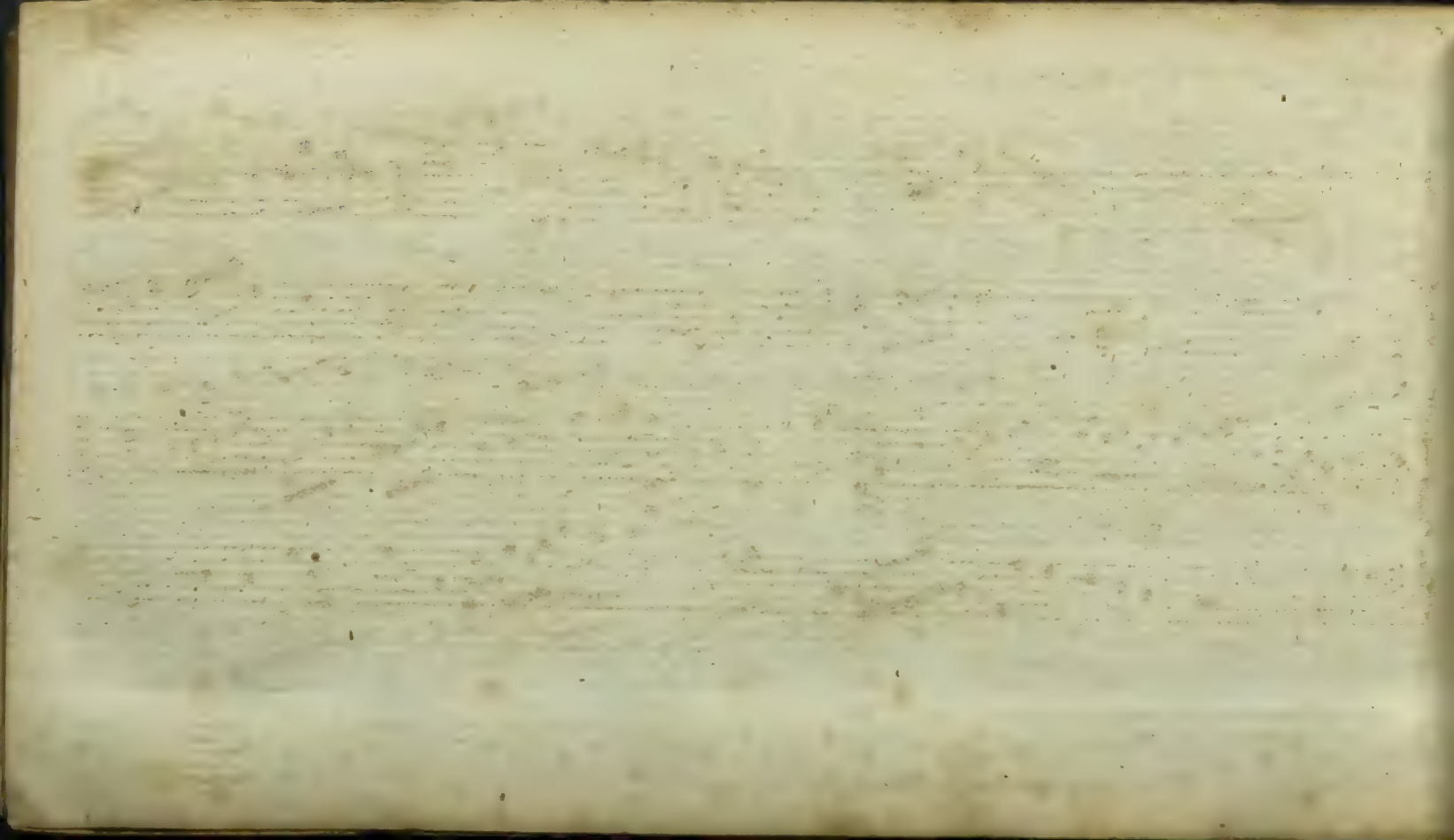

Lady Betty Mountague's Minuet

Lady Hambleton's Minuet.

73

Monsr Devis's Minuet.

74

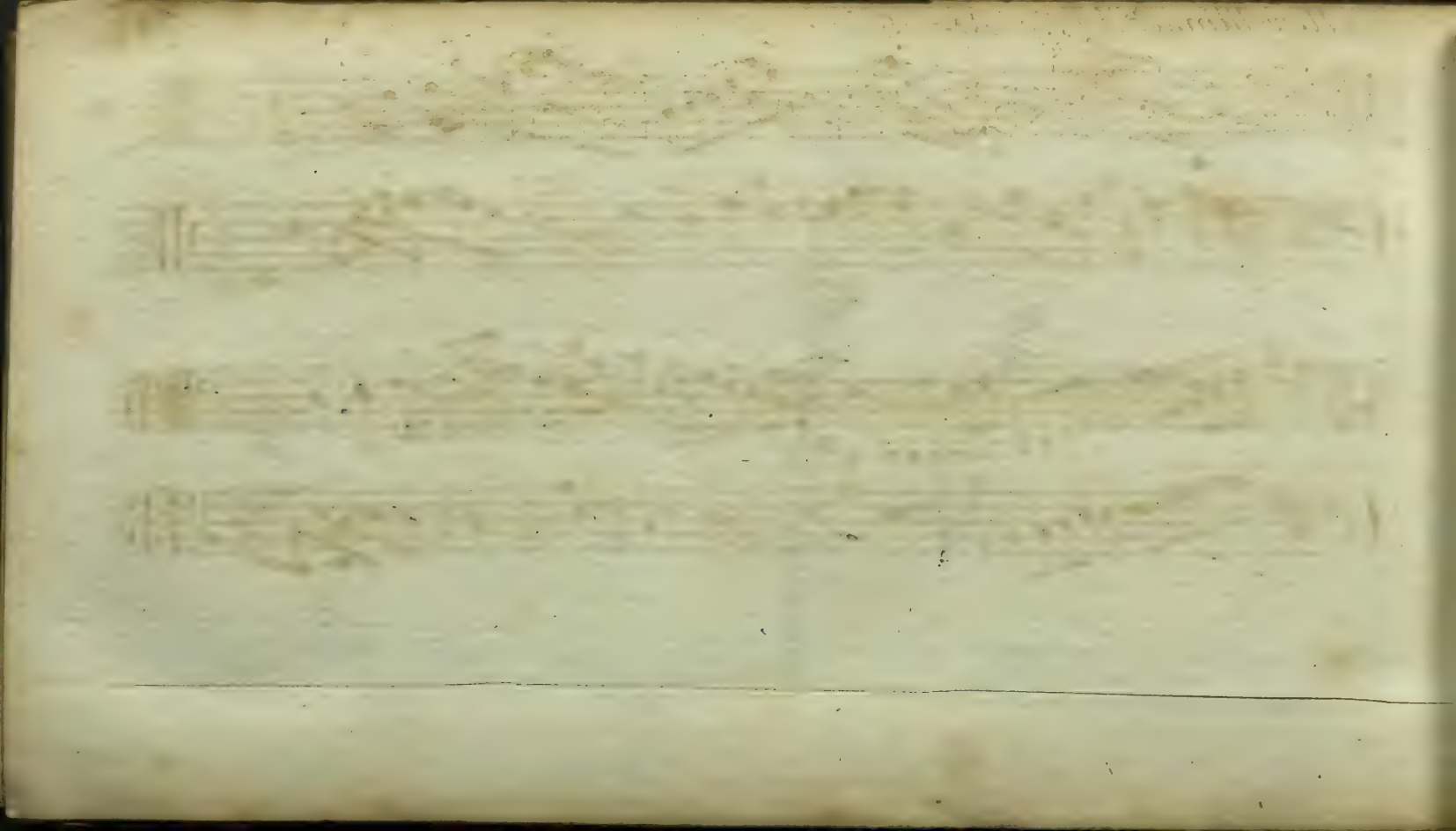

New Minuet. by Sig.^r Rozelli.

Mrs. Hilliard's Minuet.

76

M^{re} Grandchamp's Minuet

Sig.^{na} Bugiani's Minuet.

M. Ward's New Minuet.

Tunbridge Minuet.

B. Nash's Minuet.

81

[Faint, illegible handwritten text, possibly bleed-through from the reverse side of the page. The text is arranged in several horizontal lines across the page.]

Auretti's New Minuet.

1844

1845

The first part of the document
 describes the general principles
 of the system and the
 various methods of
 application. It is
 divided into several
 sections, each dealing
 with a different aspect
 of the subject. The
 first section discusses
 the theory of the
 system, while the
 second section
 describes the
 practical application
 of the same. The
 third section
 deals with the
 various methods
 of application, and
 the fourth section
 discusses the
 results of the
 system. The
 fifth section
 describes the
 various methods
 of application, and
 the sixth section
 discusses the
 results of the
 system. The
 seventh section
 describes the
 various methods
 of application, and
 the eighth section
 discusses the
 results of the
 system. The
 ninth section
 describes the
 various methods
 of application, and
 the tenth section
 discusses the
 results of the
 system.

The second part of the document
 describes the various methods
 of application of the system.
 It is divided into several
 sections, each dealing with
 a different aspect of the
 subject. The first section
 discusses the theory of the
 system, while the second
 section describes the
 practical application of
 the same. The third
 section deals with the
 various methods of
 application, and the
 fourth section discusses
 the results of the
 system. The fifth
 section describes the
 various methods of
 application, and the
 sixth section discusses
 the results of the
 system. The seventh
 section describes the
 various methods of
 application, and the
 eighth section discusses
 the results of the
 system. The ninth
 section describes the
 various methods of
 application, and the
 tenth section discusses
 the results of the
 system.

Foot's New Minuet.

83

Miss Wilks's Minuet.

84

Minuet by Pasquali.

Handwritten text at the top of the page, possibly a title or header, which is mostly illegible due to fading and bleed-through.

Handwritten text in the upper middle section of the page, appearing as several lines of cursive script.

Handwritten text in the middle section of the page, continuing the cursive script.

Handwritten text in the lower middle section of the page, showing some distinct words and phrases.

Handwritten text at the bottom of the page, possibly a signature or a concluding line.

Minuet by M^r De la Main.

Minuet by M.^r Baker

87

Sig.^r Maranese's Minuet.

88

Scarborough New Minuet.

Da Capo

1. The first part of the document is a list of names and titles, including the names of the authors and the titles of their works. The names are written in a cursive hand, and the titles are in a more formal, printed style.

2. The second part of the document is a list of dates and times, indicating when each work was written or published. The dates are written in a cursive hand, and the times are in a more formal, printed style.

3. The third part of the document is a list of locations and places, indicating where each work was written or published. The locations are written in a cursive hand, and the places are in a more formal, printed style.

4. The fourth part of the document is a list of subjects and topics, indicating the main themes of each work. The subjects are written in a cursive hand, and the topics are in a more formal, printed style.

A Favourite Minuet.

Minuet by M^r Lowe

91

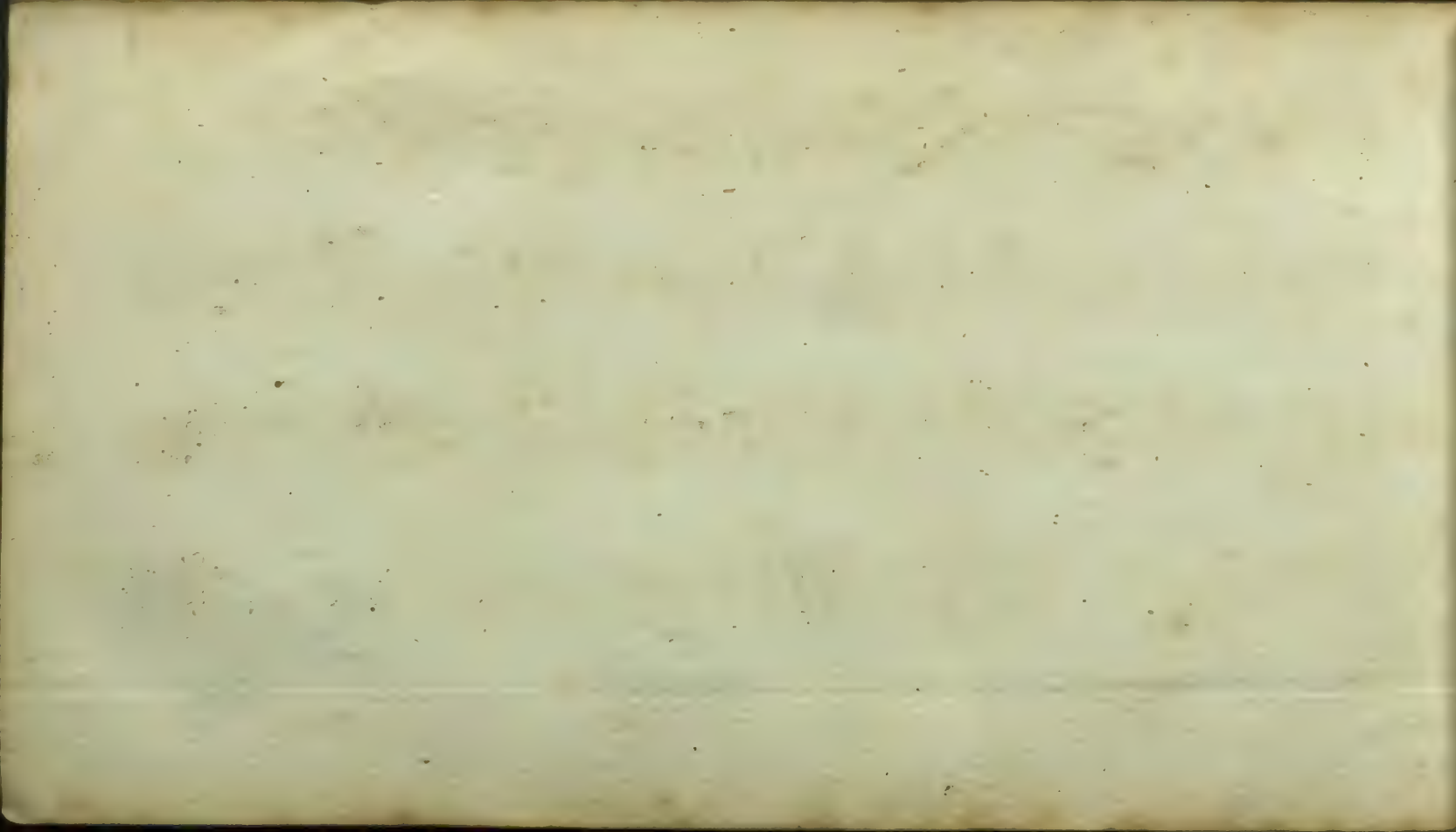

Miss Cockburn's Minuet.

Throughout the score, there are several instances of "tr" (trills) and "3" (triplets) written above the notes. The handwriting is in a cursive style, and the paper shows signs of age, including some staining and a horizontal crease near the bottom.

Miss Murry's Minuet.

The first part of the manuscript is a list of names, possibly of a family or a community, arranged in several columns. The names are written in a cursive hand and are somewhat faded. Some of the names appear to be:

[Faint, illegible names and text, possibly including names like 'John', 'Mary', 'James', etc.]

The second part of the manuscript contains several paragraphs of text, also written in cursive. The text is very faint and difficult to read, but it appears to be a narrative or a record of events.

The third part of the manuscript consists of a list of names, similar to the first part, but with some additional details or dates.

The fourth part of the manuscript contains a few lines of text, possibly a conclusion or a signature.

York Minuet.

95

Affettuoso

Da Capo

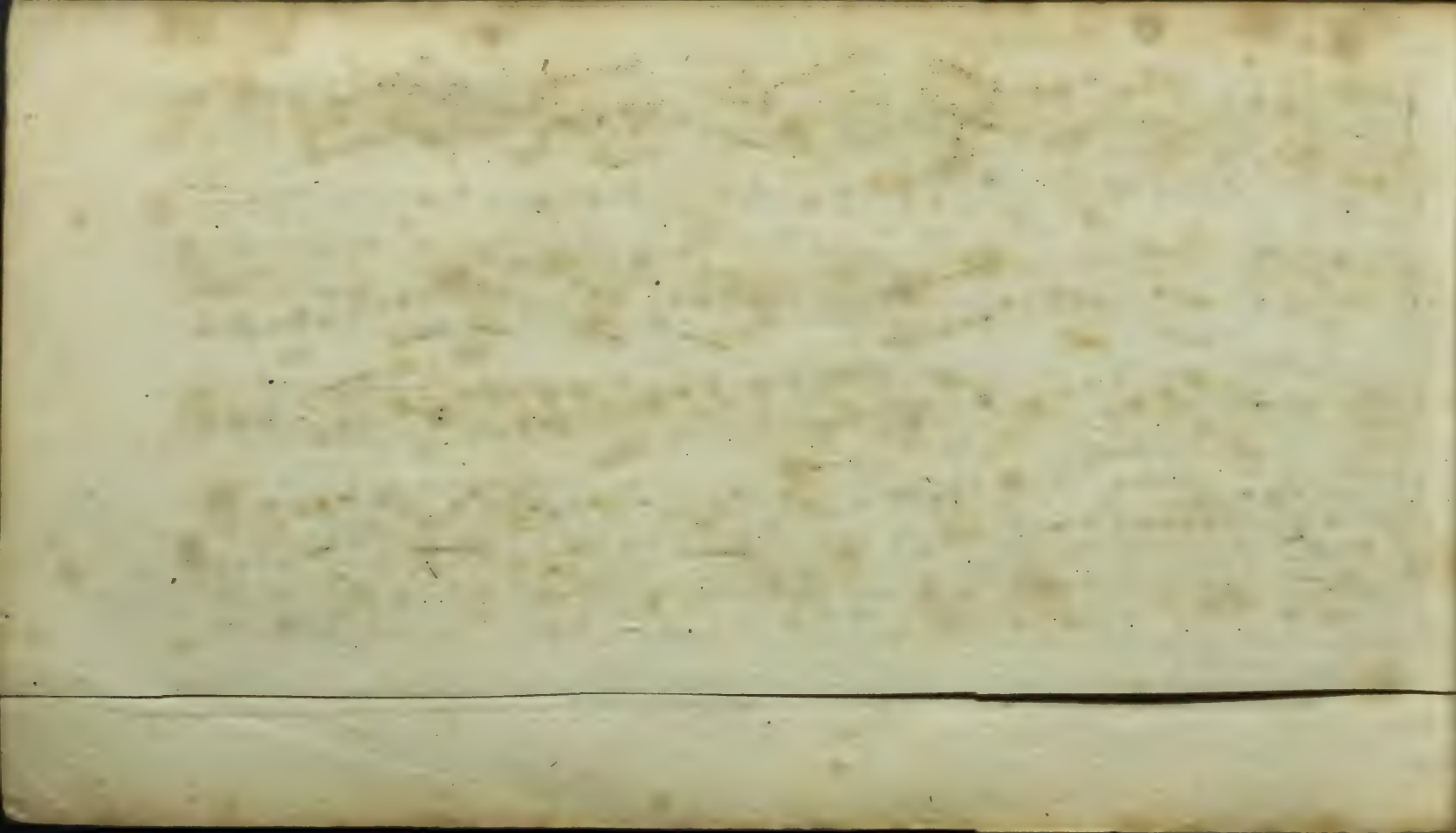

Minuet by M.^r Brown

96

Tunbridge New Minuet or Lady Denbeigh

for: pia: for: pia: for:

for: pia: for: pia:

Prince Ferdinand's new Minuet

Miss Gunnings Minuet

60

124

